

Lésions élémentaires cliniques et anatomo-pathologiques

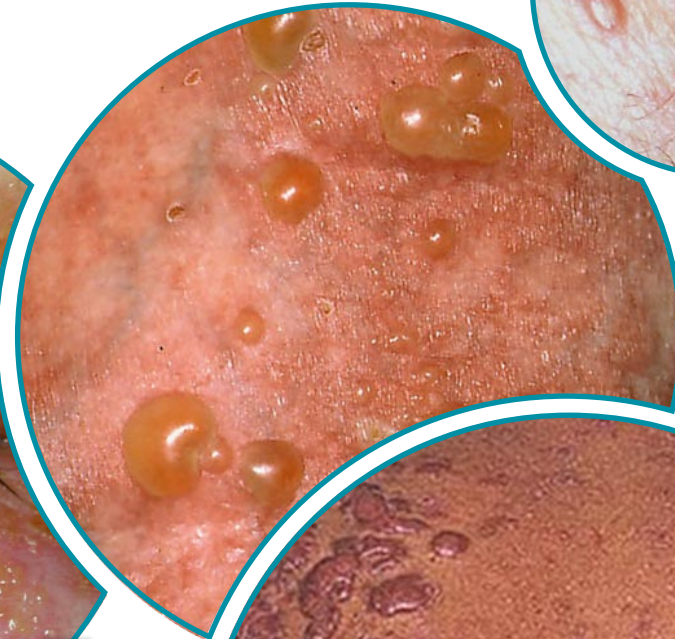

- Dr. Anne Croué
- Pr. Ludovic Martin
- UE "Revêtement cutané" | L2
- 2011-2012

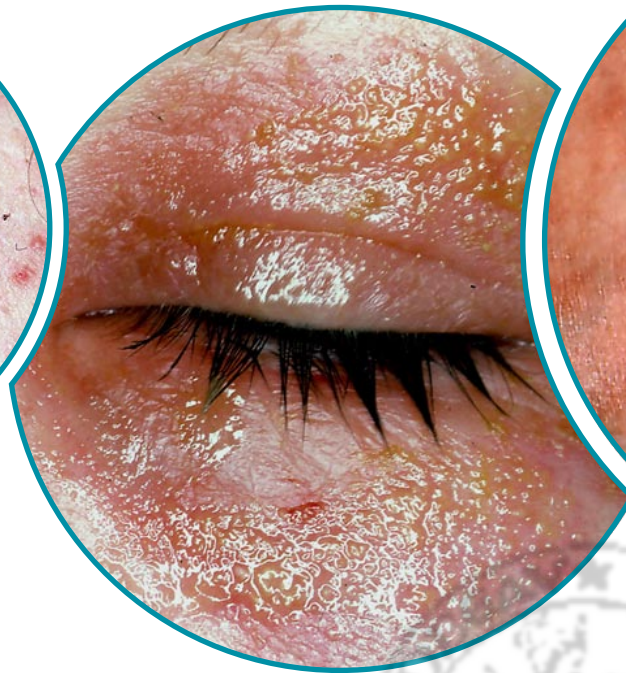
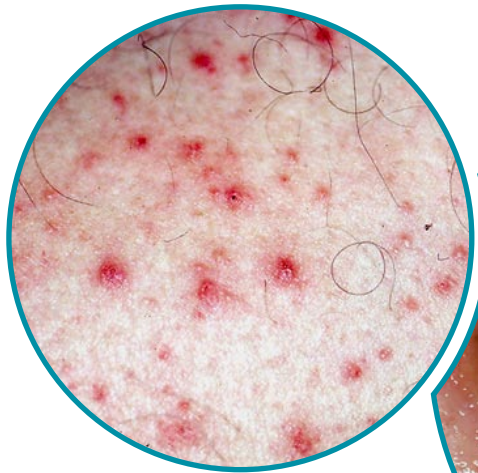

université
angers

FACULTÉ
DE MÉDECINE

Principes diagnostiques en dermatologie

- ▶ Démarche diagnostique synthétique
 - ▷ Analyse des lésions élémentaires
 - ▷ Histoire naturelle
 - ▷ Distribution
 - ▷ Signes associés
 - ▷ Contexte
- ▶ La démarche diagnostique en dermatologie nécessite de maîtriser un vocabulaire précis

Principes diagnostiques en dermatologie

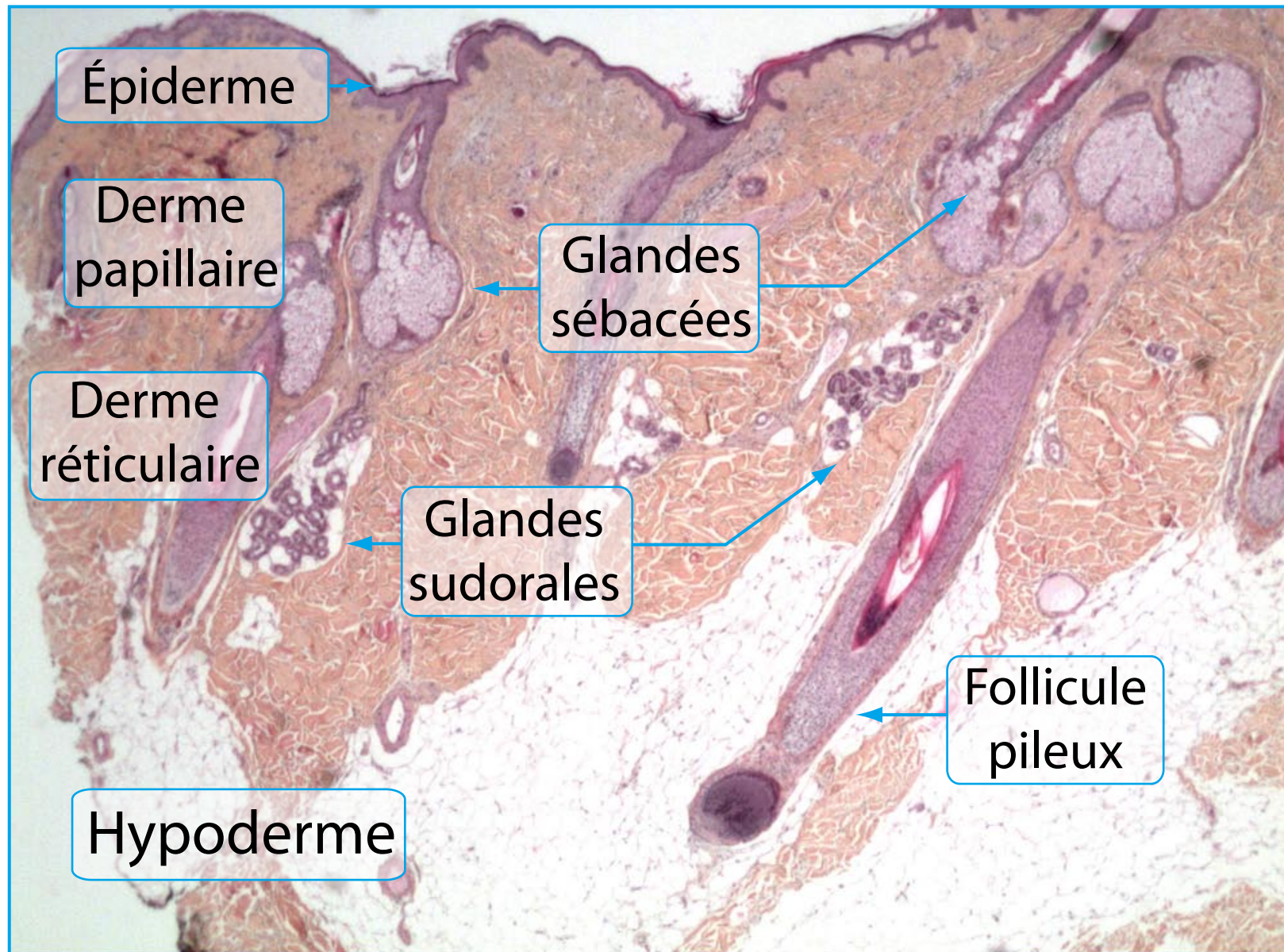

Principes diagnostiques en dermatologie

- — Peau acrale
- — Couche cornée
- — Épiderme
- — Derme
- — Hypoderme

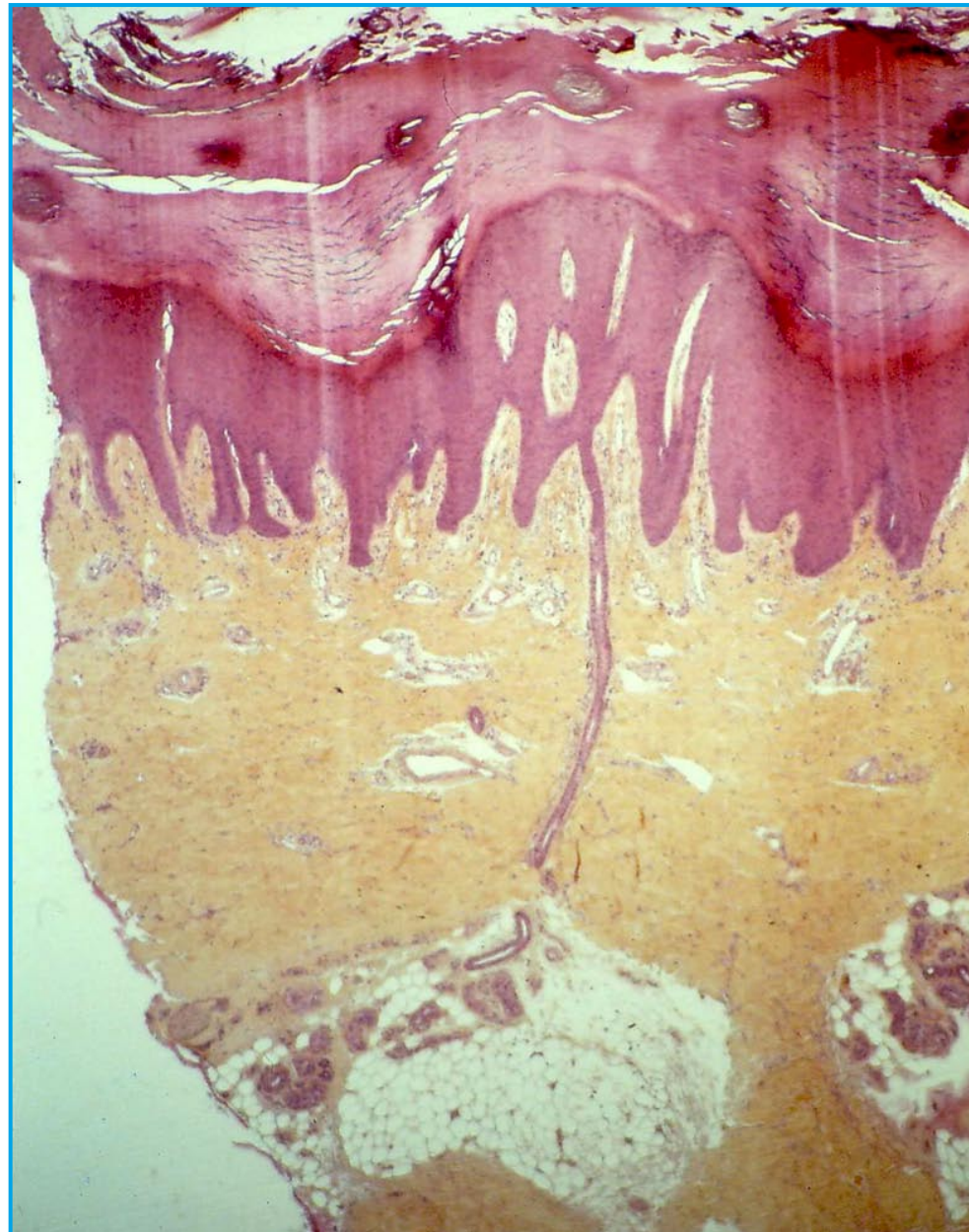

Lésion tissulaire non palpable

Macule

- ▶ Simple modification de la couleur de la peau
- ▶ Macule érythémateuse
 - ▷ Érythème : rouge
- ▶ Macule purpurique
 - ▷ Purpura : violacé
- ▶ Macule pigmentée
- ▶ Macule dépigmentée
- ▶ Macule vasculaire

Érythème



Macule érythémateuse inflammatoire



Biopsie cutanée

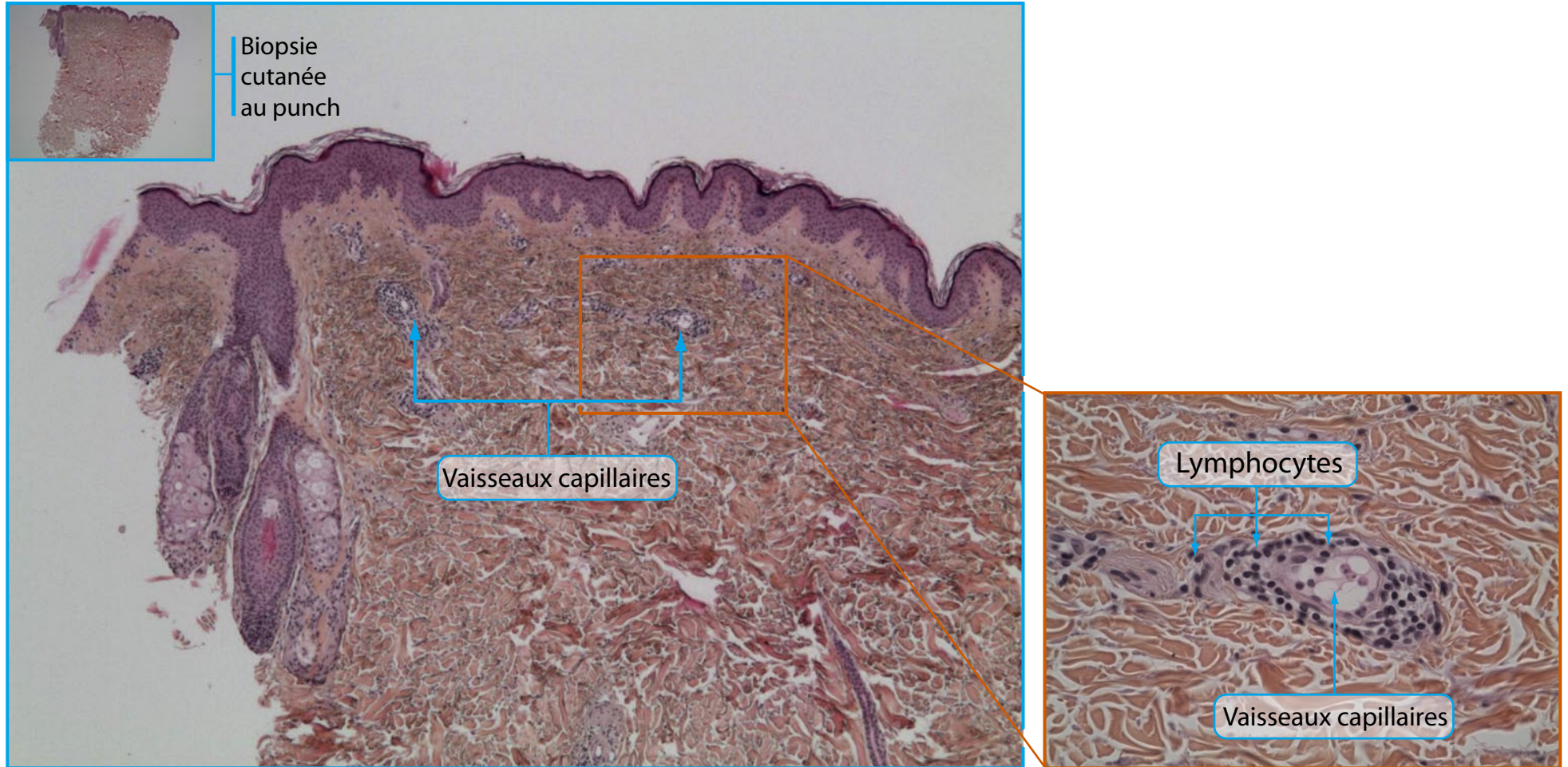

Macule érythémateuse inflammatoire

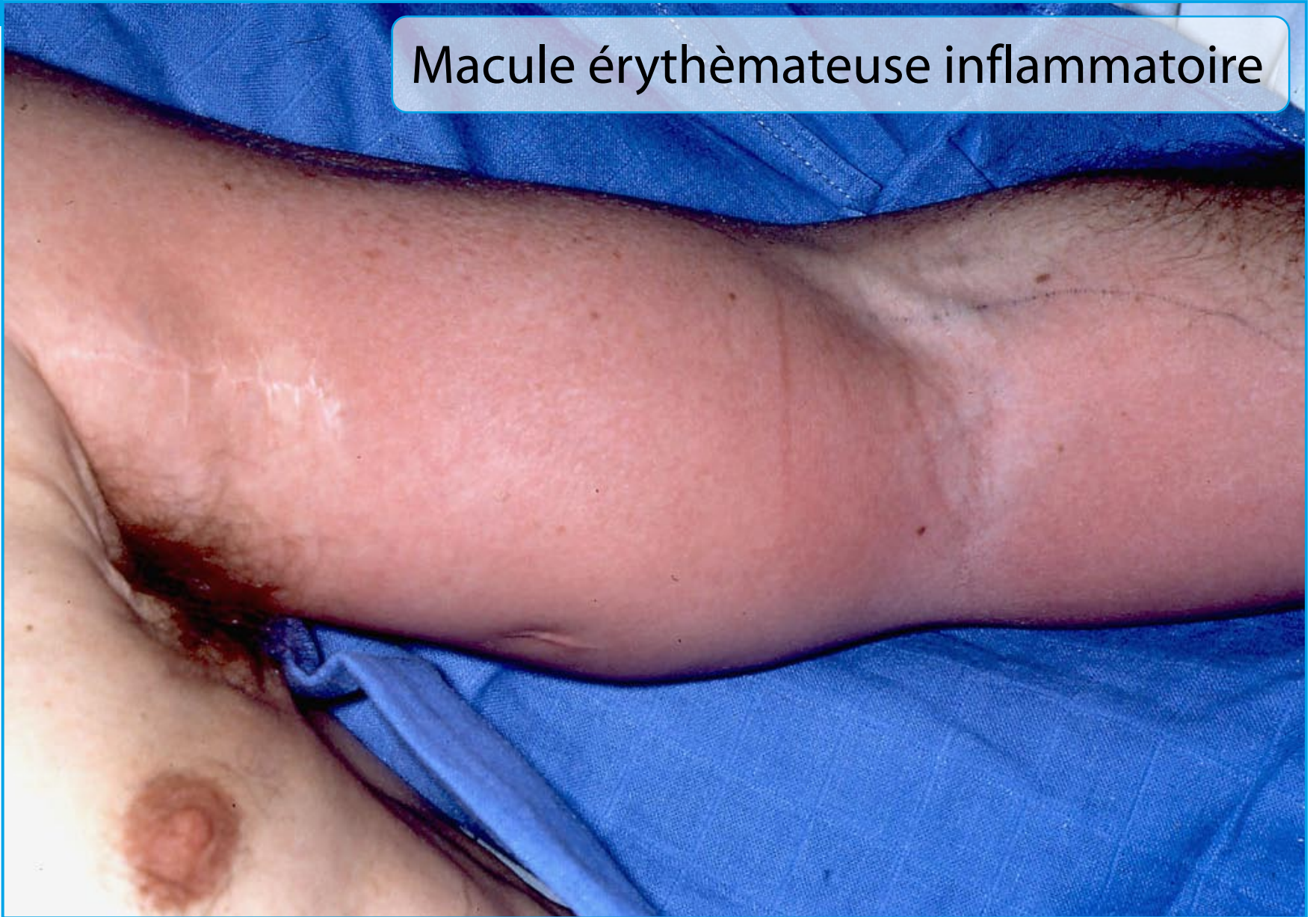



Macule érythémateuse inflammatoire

Éruption érythémateuse

- ▶ Exanthème morbilliforme, avec intervalles de peau saine



Exanthème scarlatiniforme

- ▶ Pas d'intervalle de peau saine
Desquamation



Exanthème roséoliforme

- ▶ Plus discret



Énanthème

- ▶ Éruption muqueuse



Érythème cyanotique



Macule purpurique



Macule purpurique

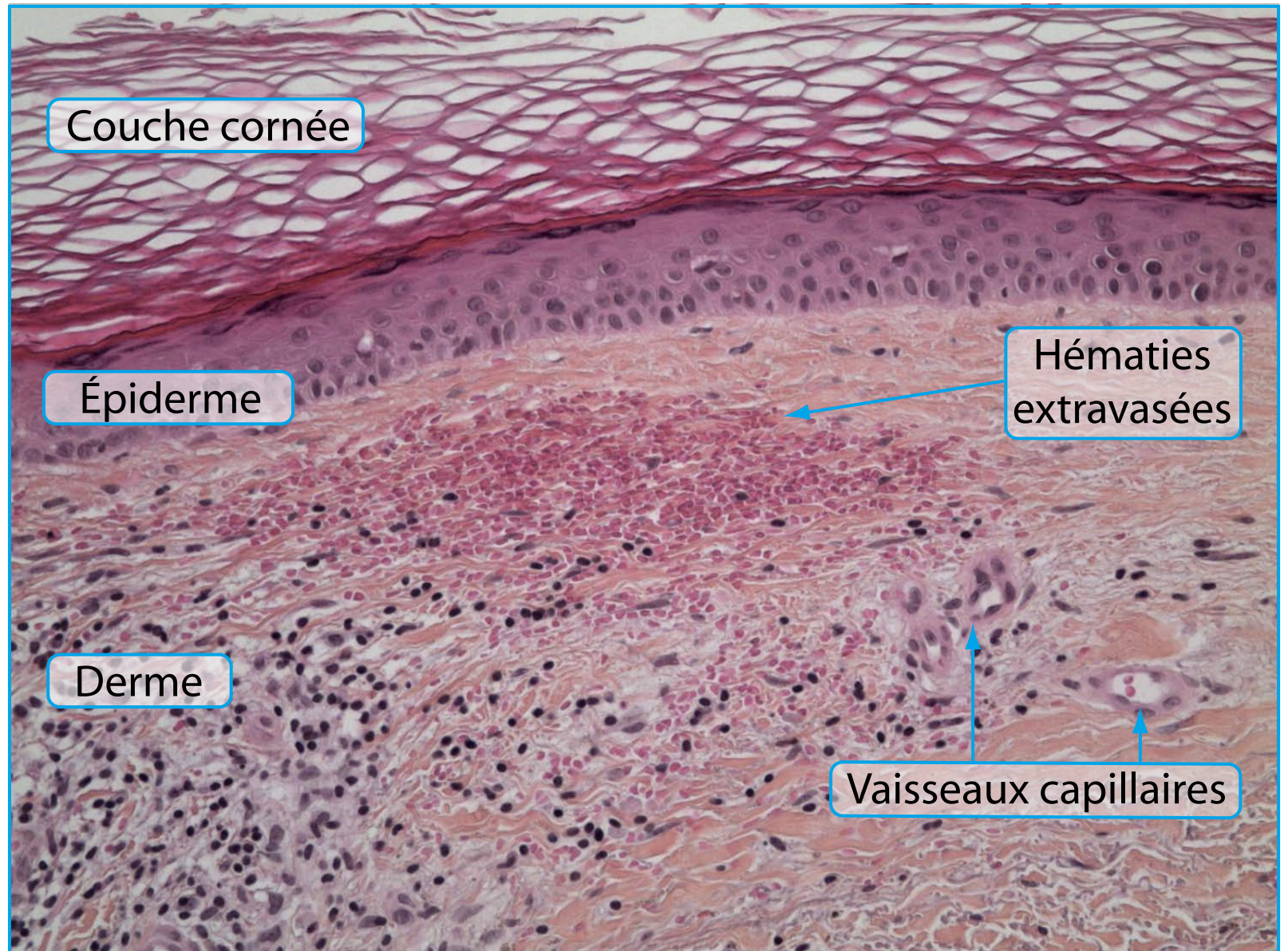

Macule purpurique

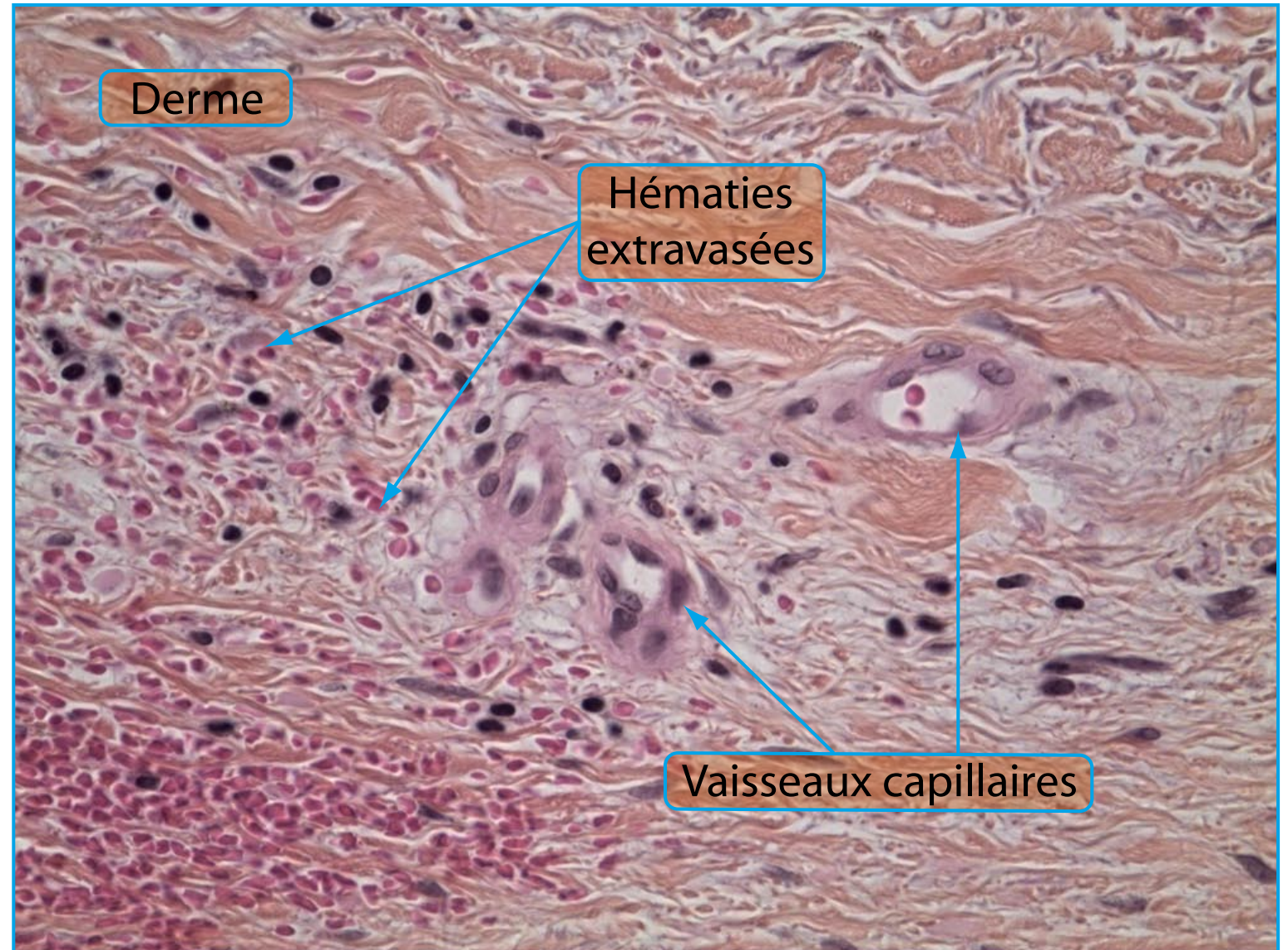

Macule purpurique : ecchymose



Macules purpuriques : Pétéchies



Érythème vs purpura



Érythème vs purpura



Macule pigmentée



Macule pigmentée

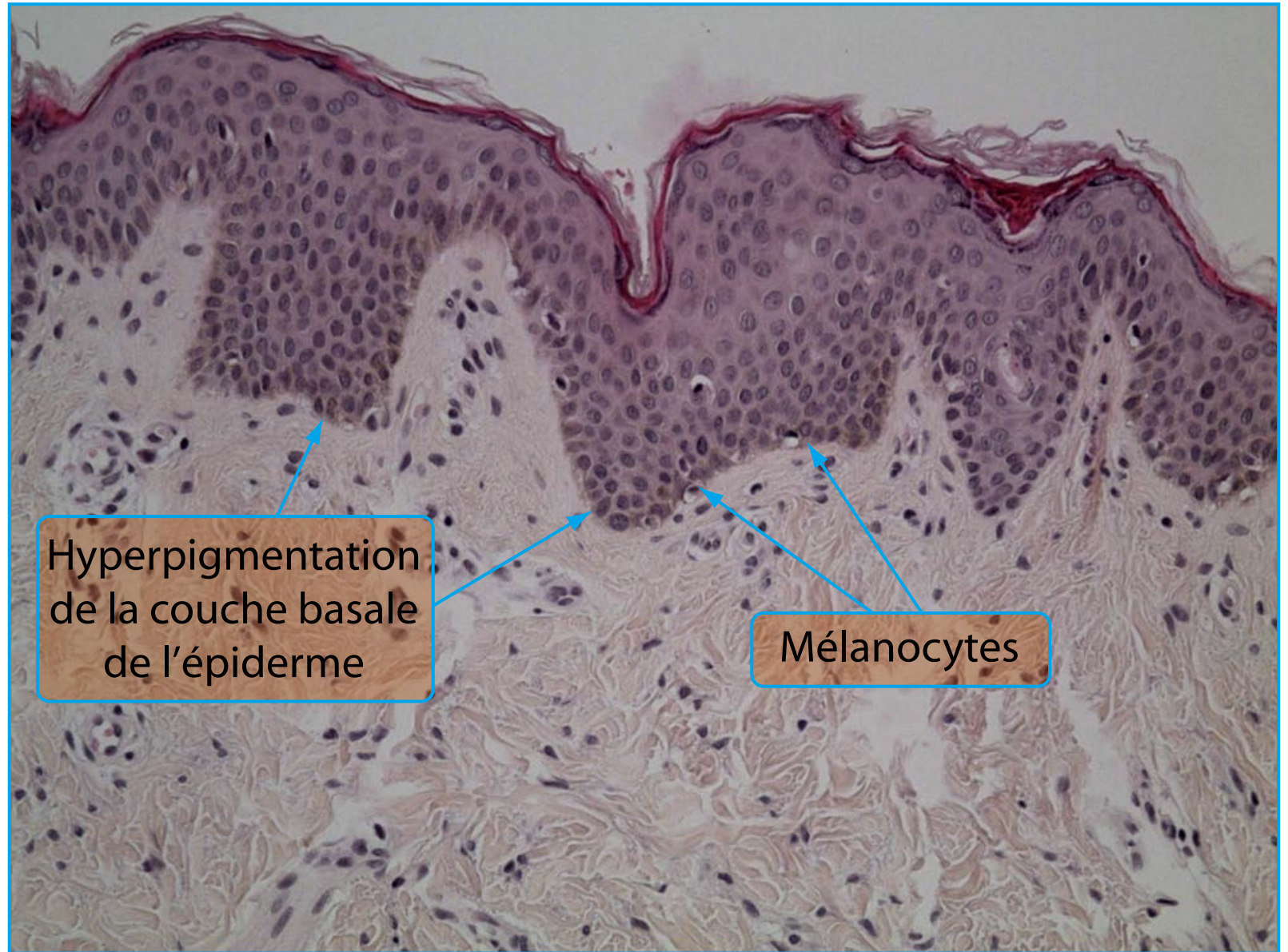

Macule pigmentée

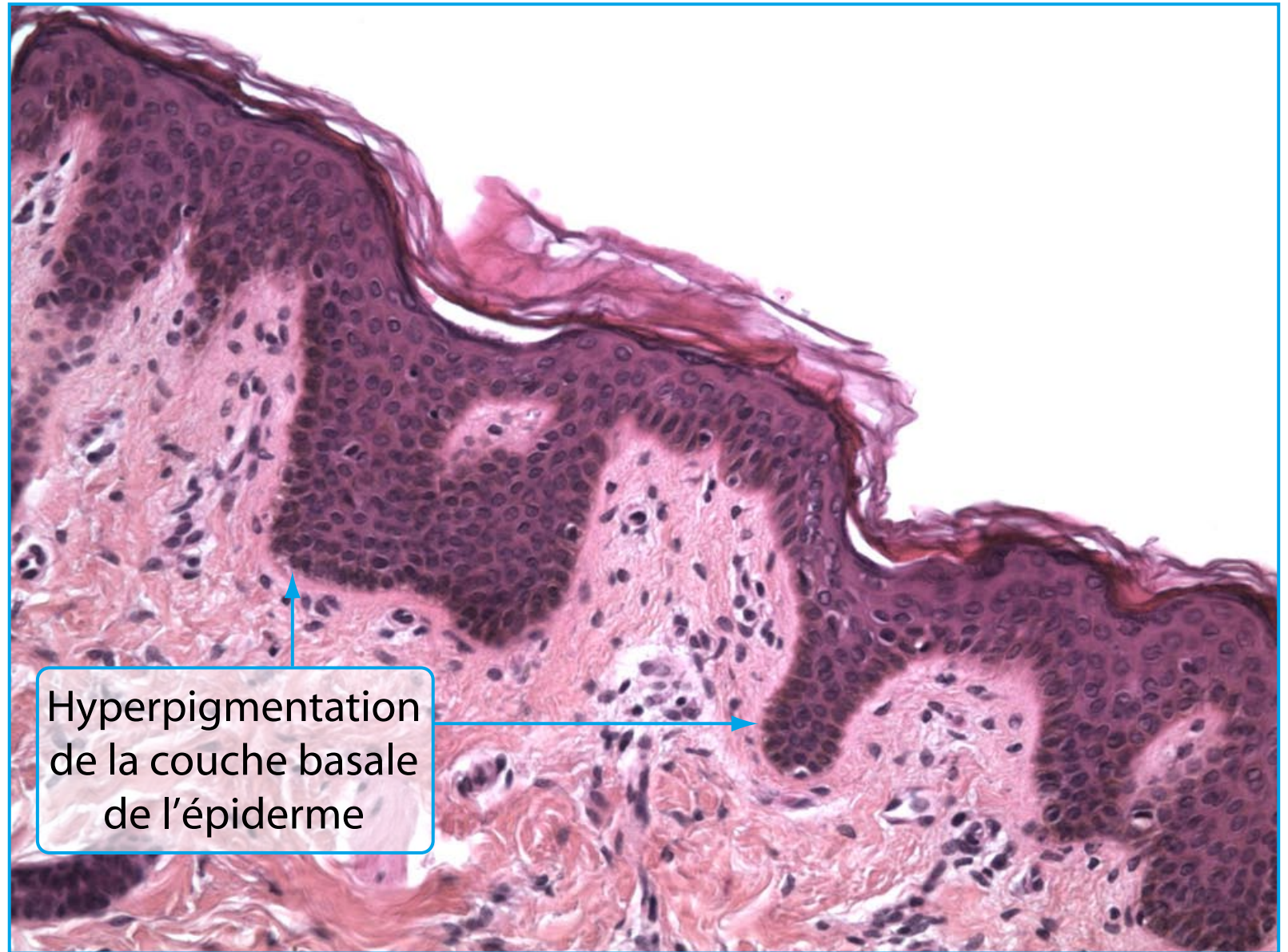

Macule pigmentée



Macule pigmentée



Macule pigmentée



Lentigo

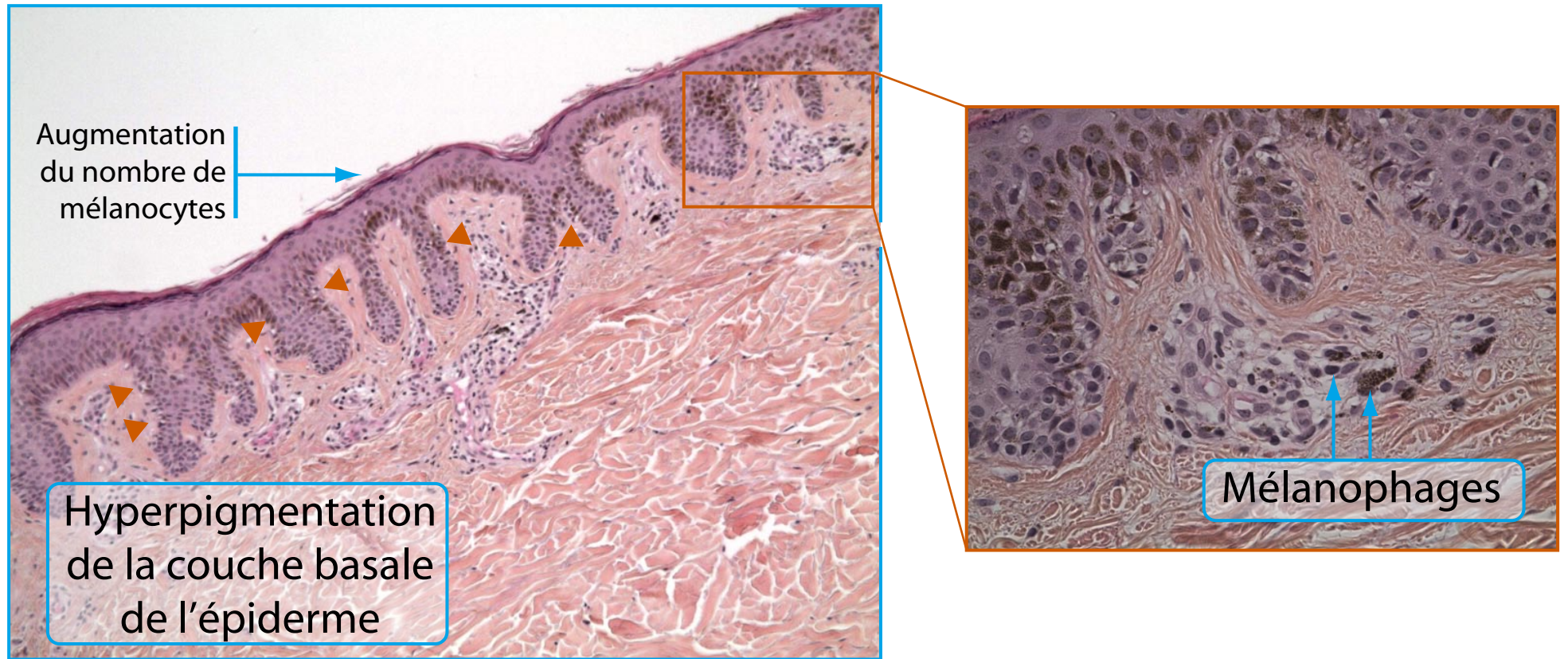

Macules pigmentées cutanées et muqueuses

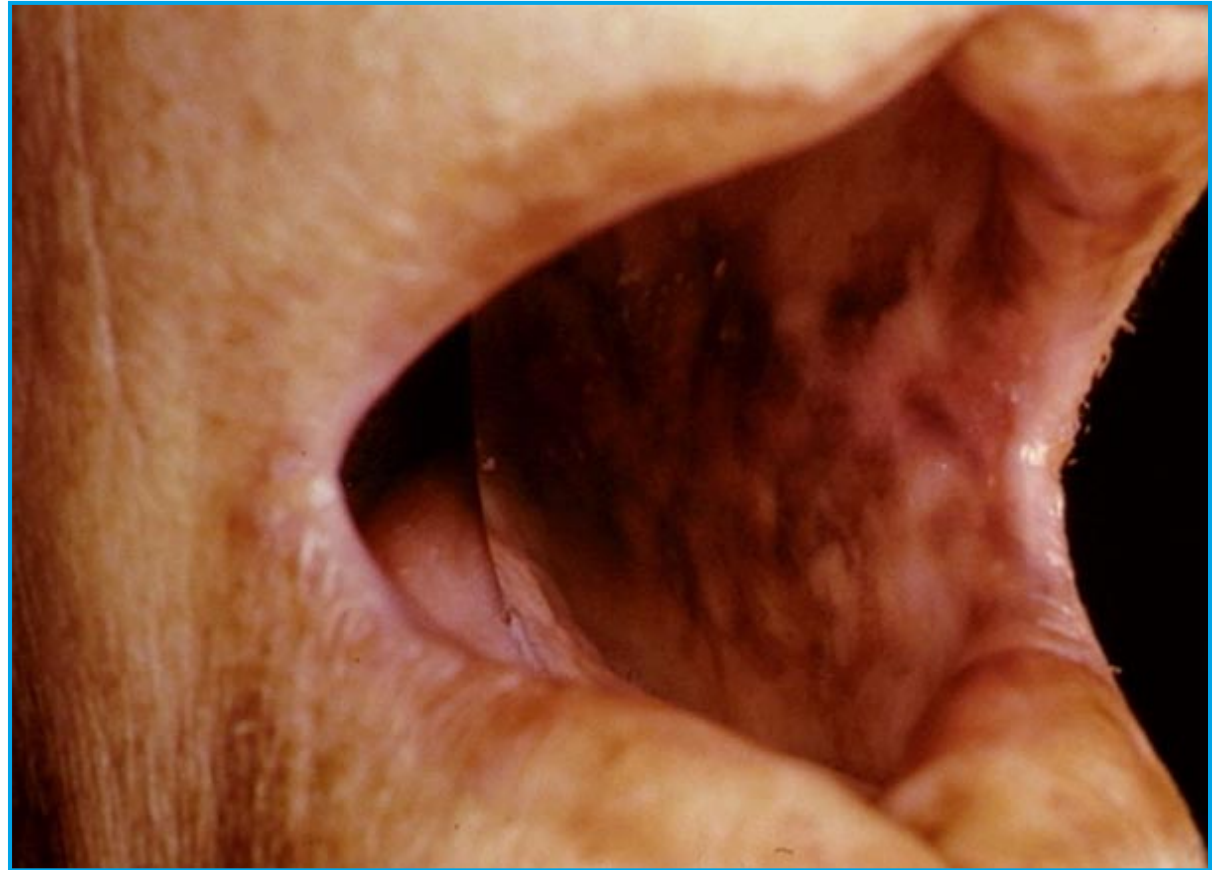

**Macule
pigmentée
dépôts ferriques**



Macules pigmentées dépôts ferriques

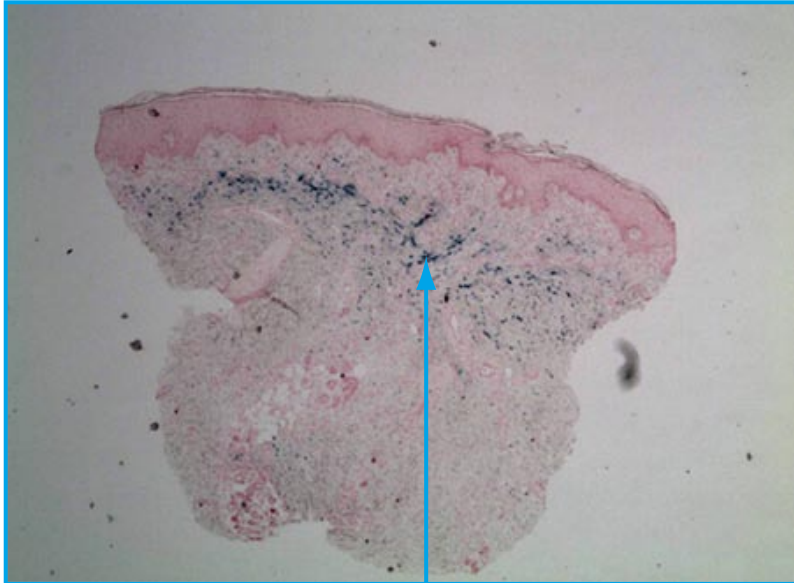
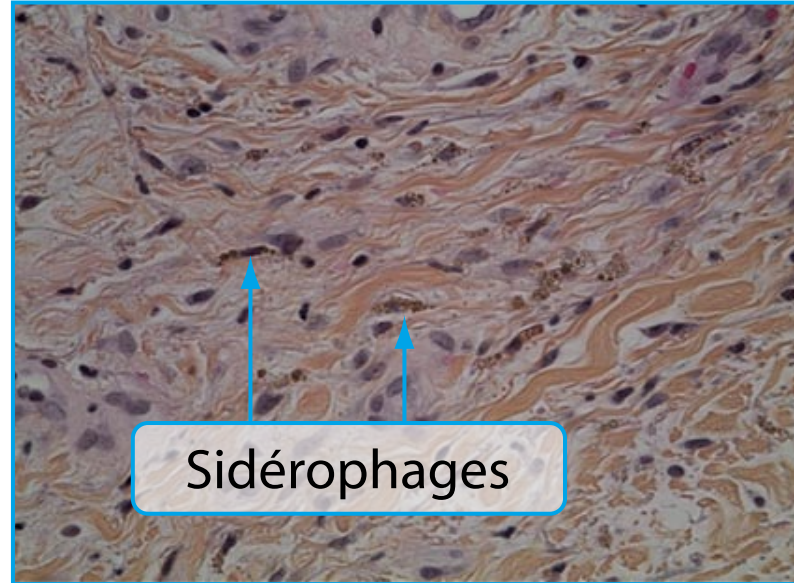
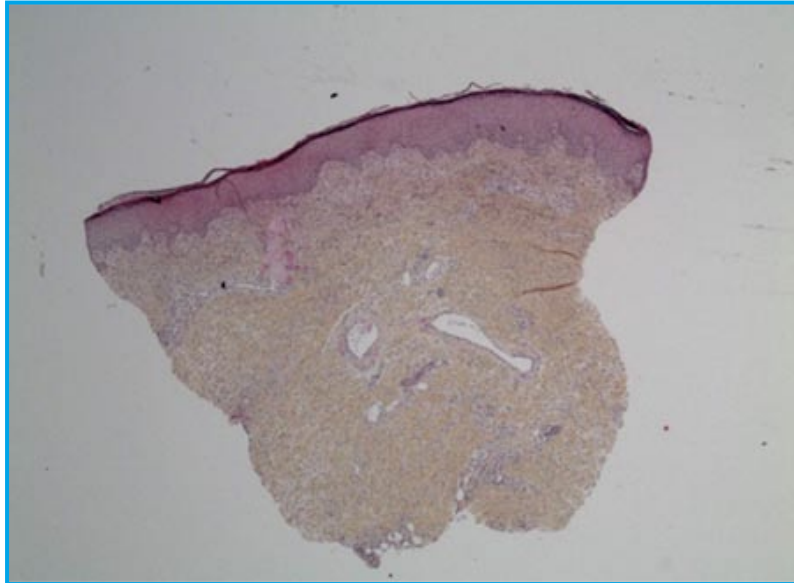

Mise en évidence des dépôts d'hemosidérine (fer) par la coloration de Perls

Macule pigmentée dépôts métalliques



Argyrie

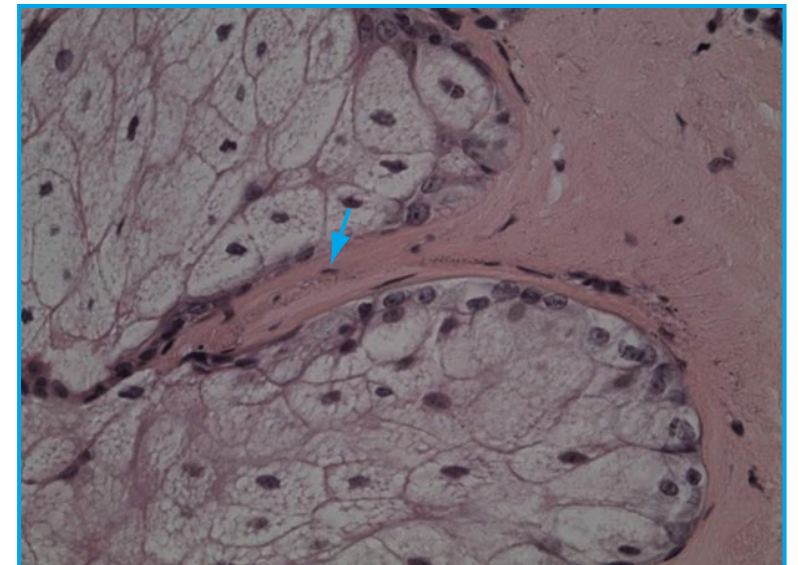
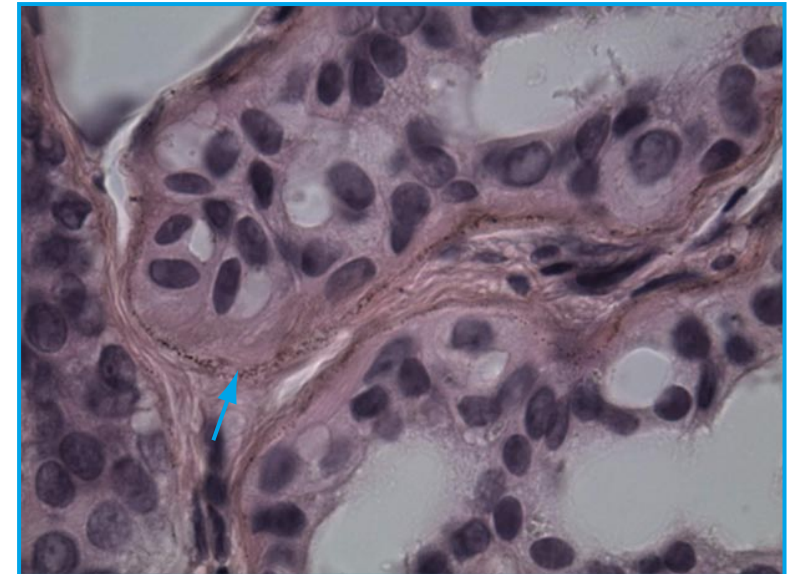
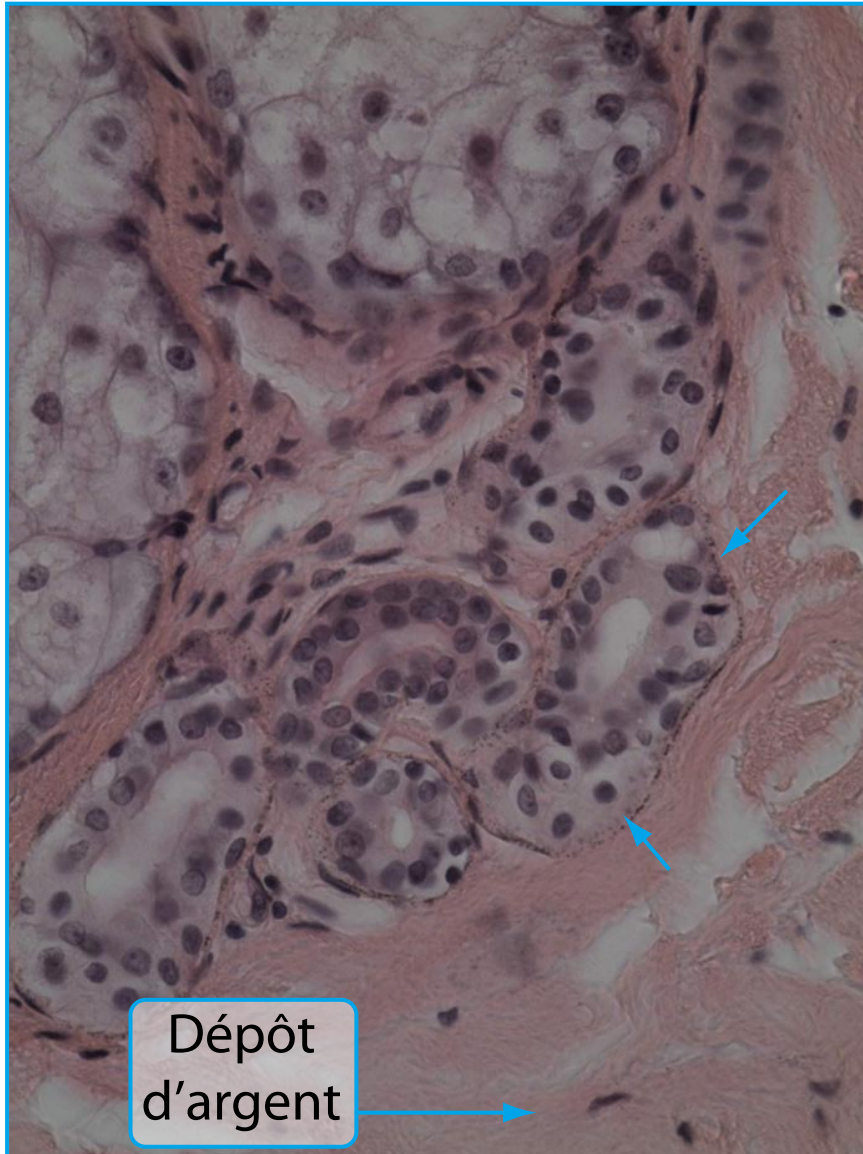

Macule pigmentée

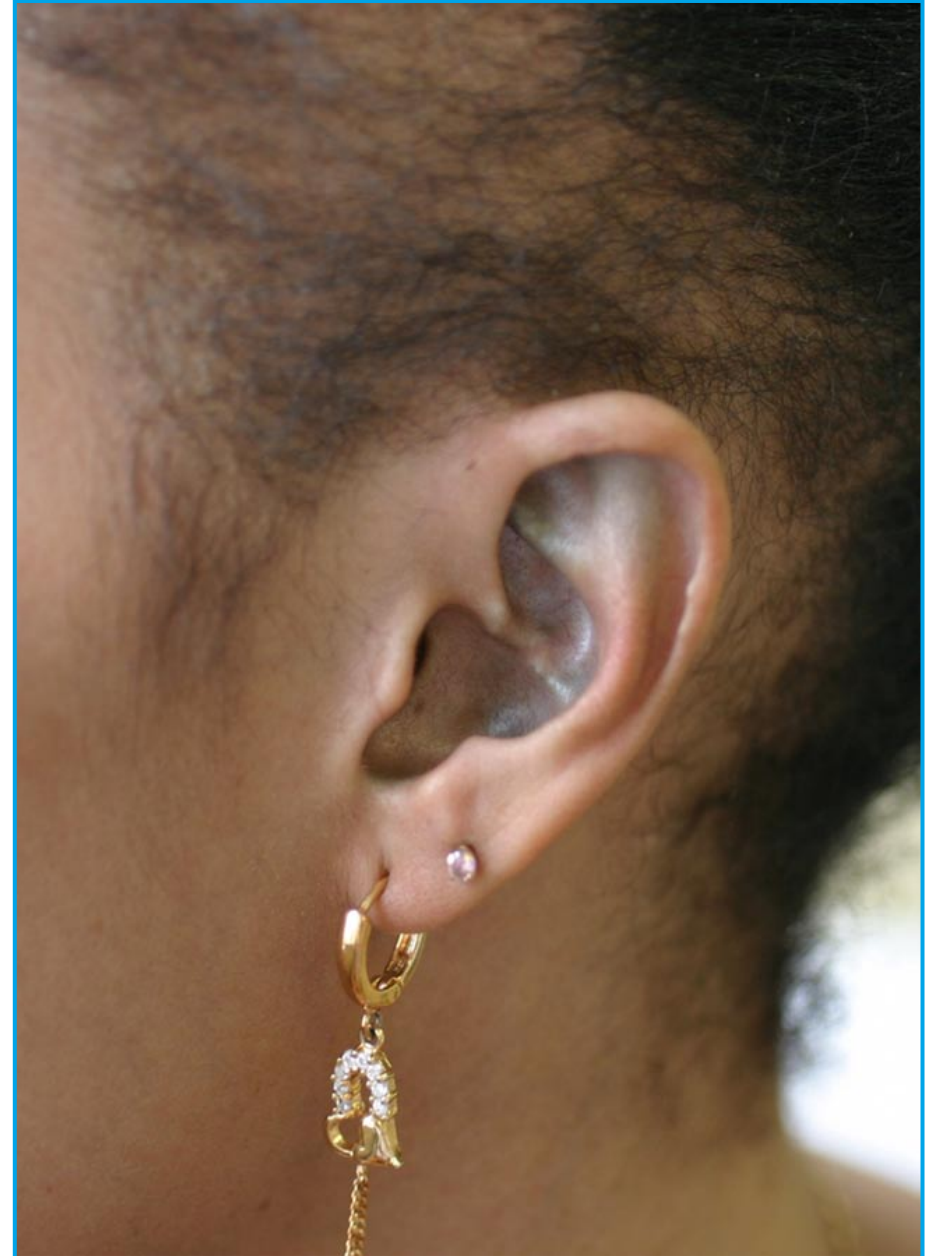

Macule pigmentée dépôts exogènes

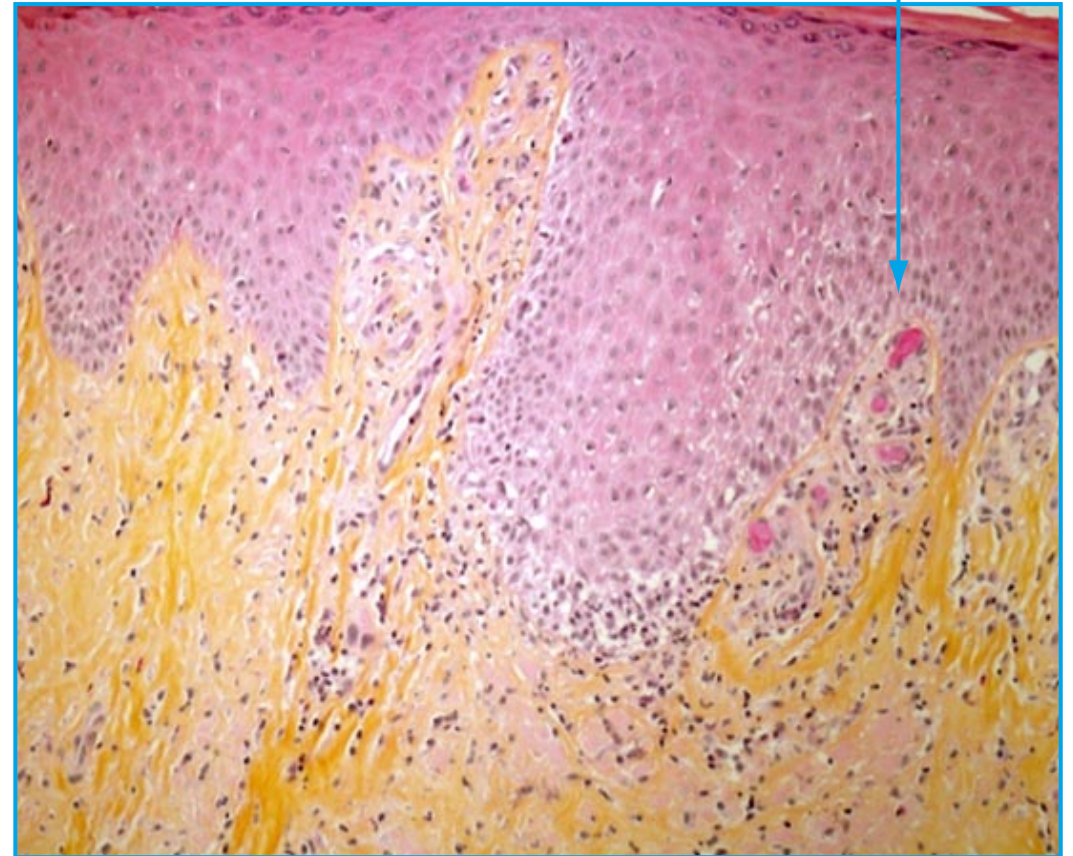

Tatouage

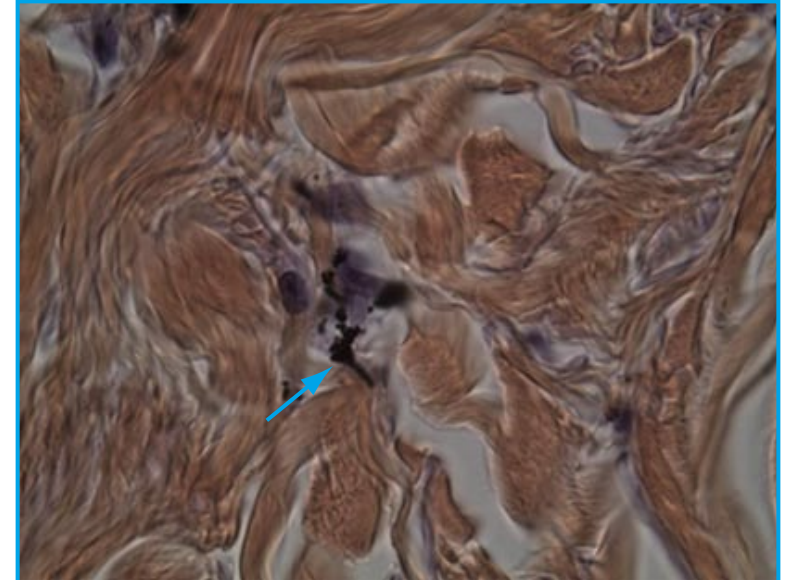
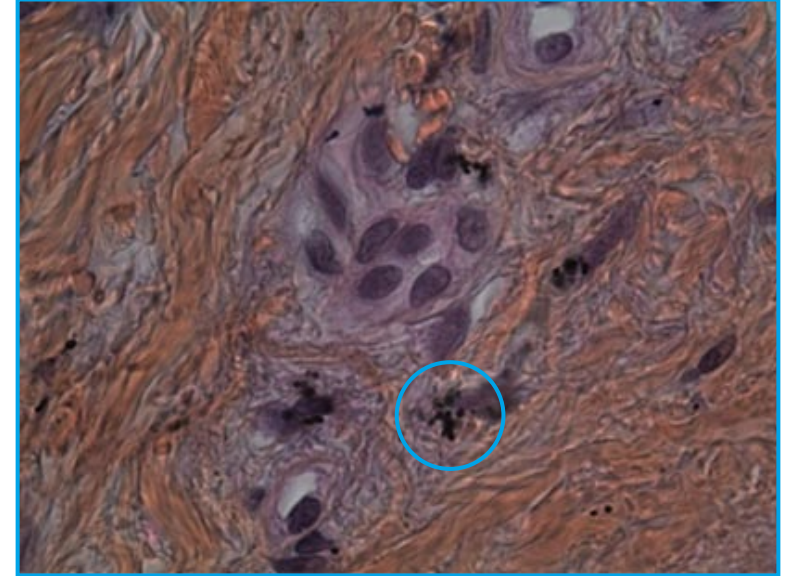
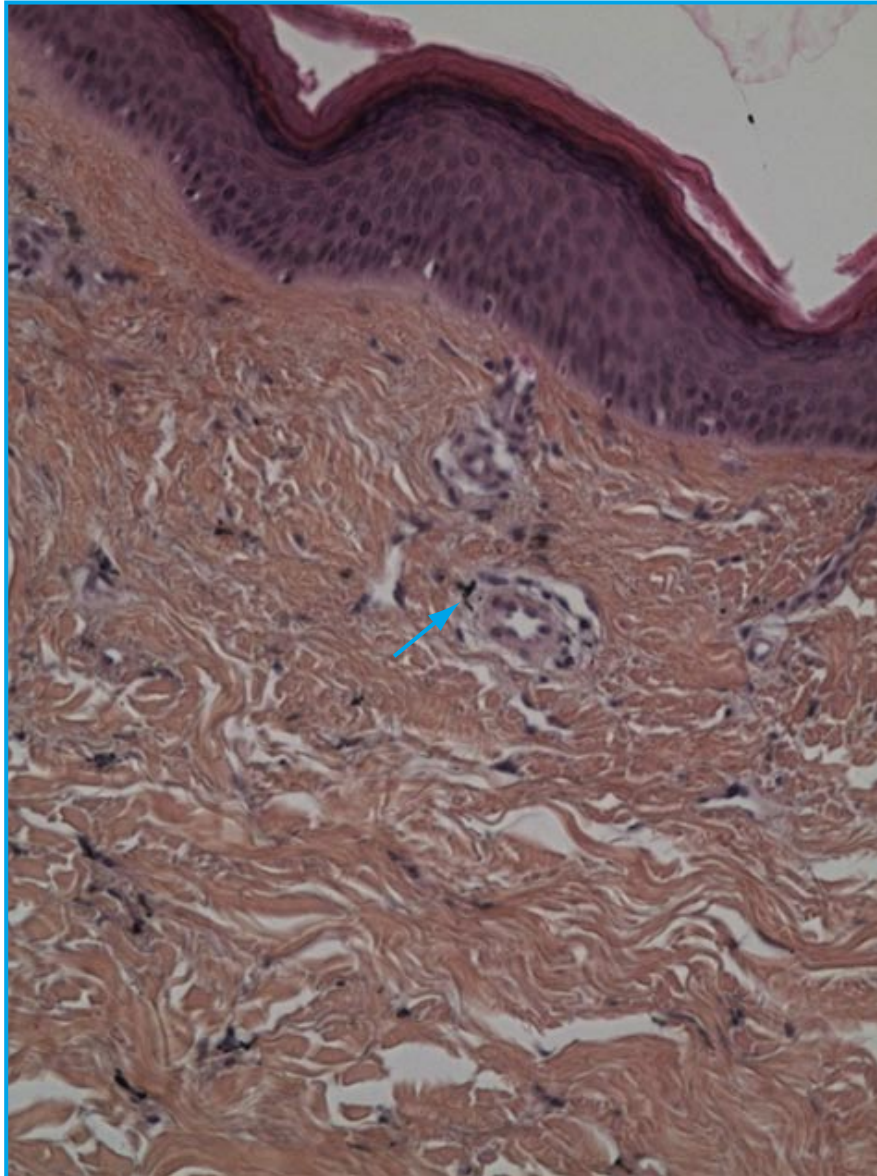

Macule dépigmentée



Macule dépigmentée



Macule dépigmentée



Coloration de la mélanine par le Fontana

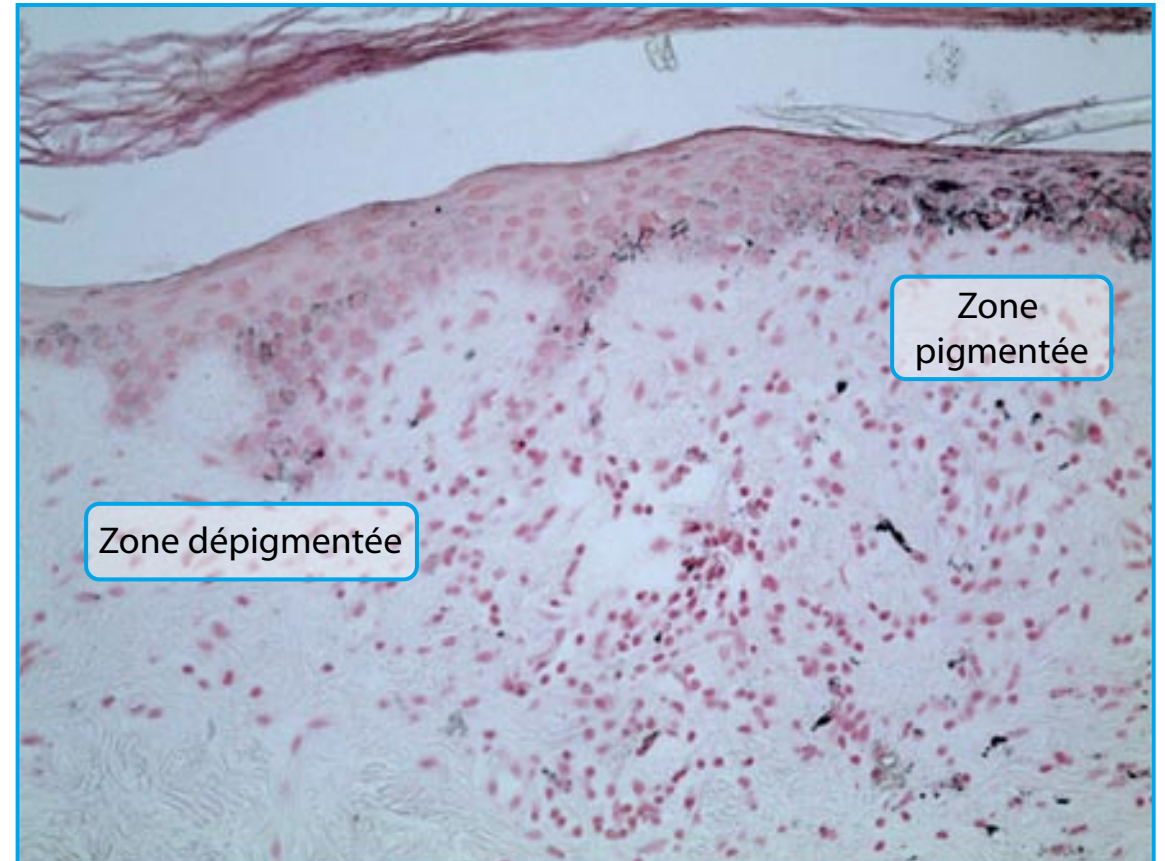
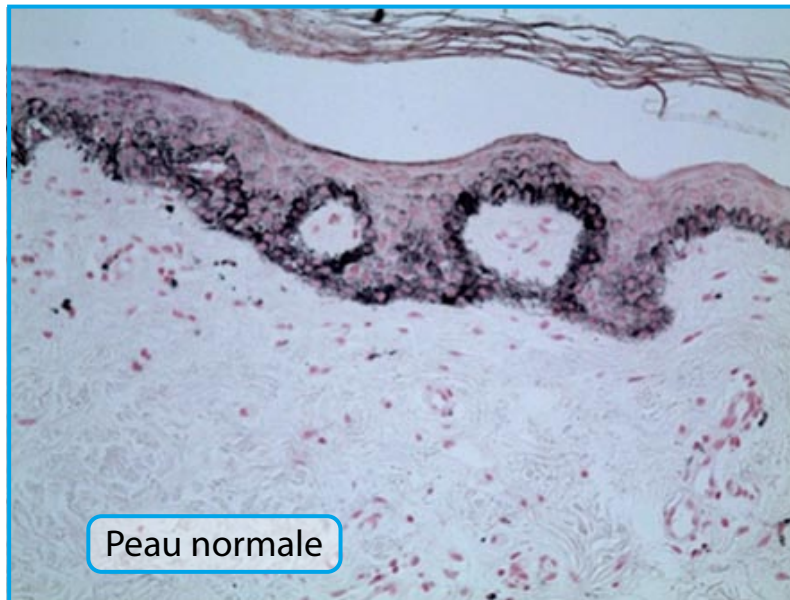
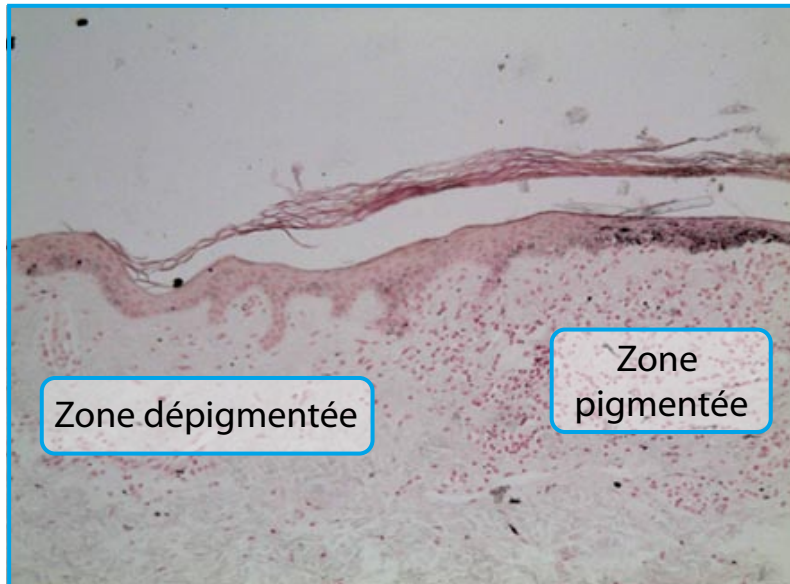

Macule vasculaire

- ▶ Intérêt de l'examen dermoscopique



Macule vasculaire



Nombreux vaisseaux capillaires dans le derme

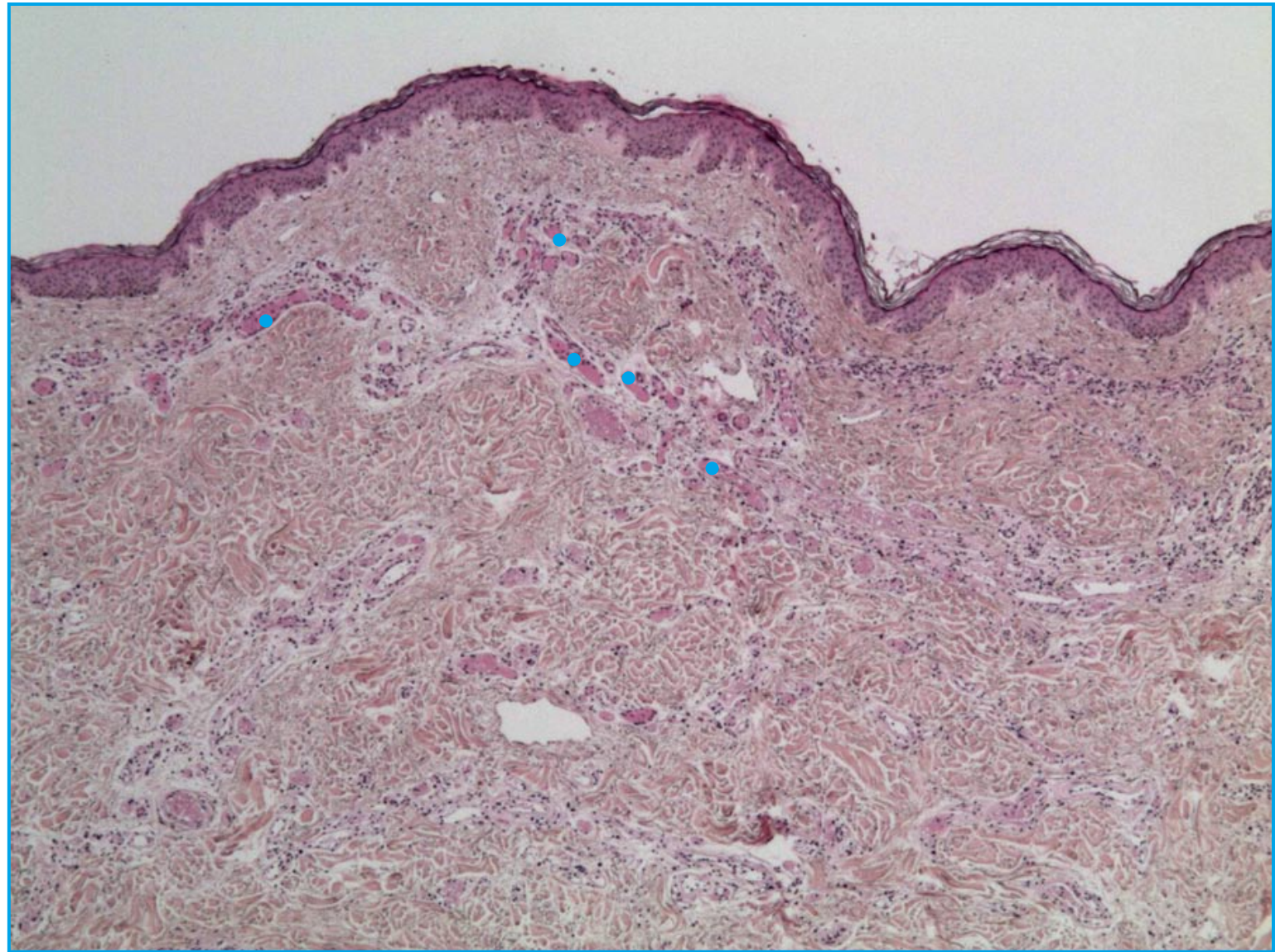

Télangiectasies

■ Télangiectasies



Vaisseau capillaire dilaté rempli de sang

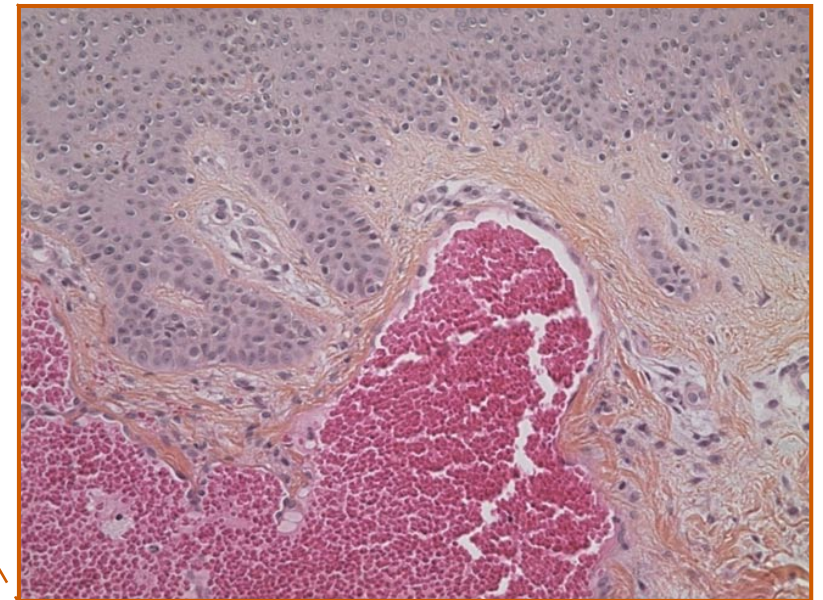
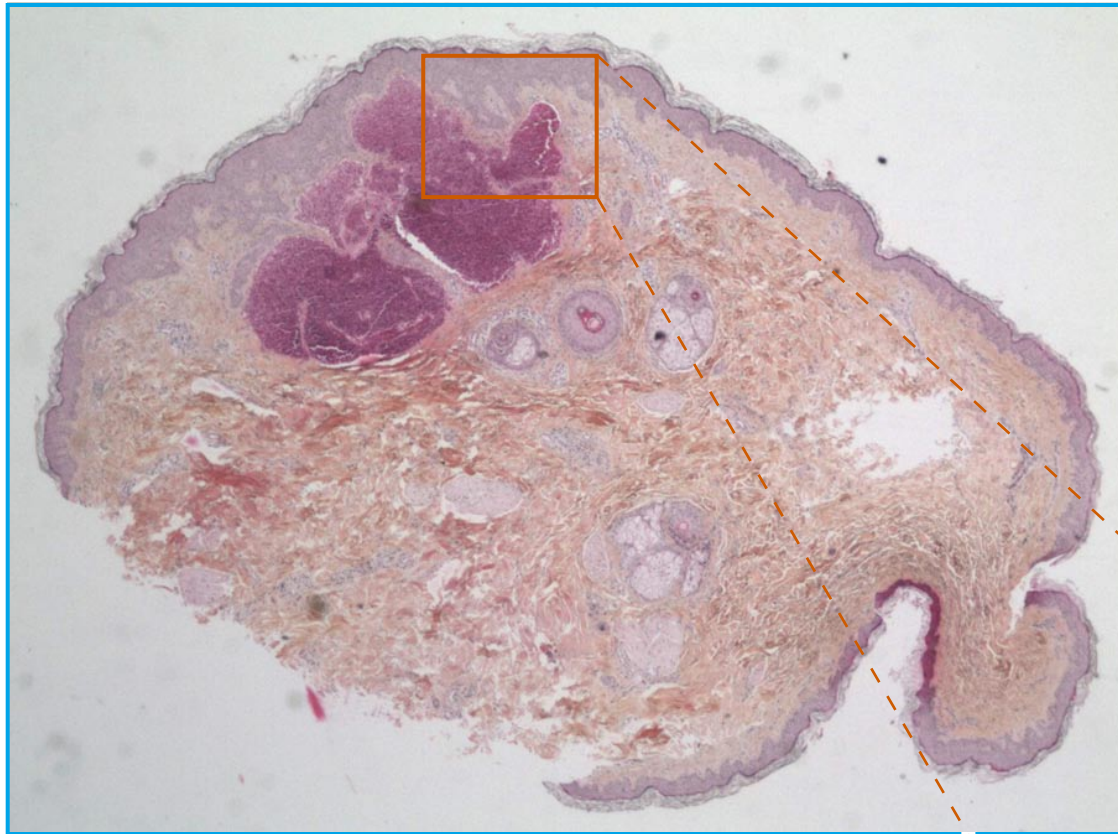

Lésion tissulaire palpable

Papule (plaque, placard)

(origine épidermique ou dermique)

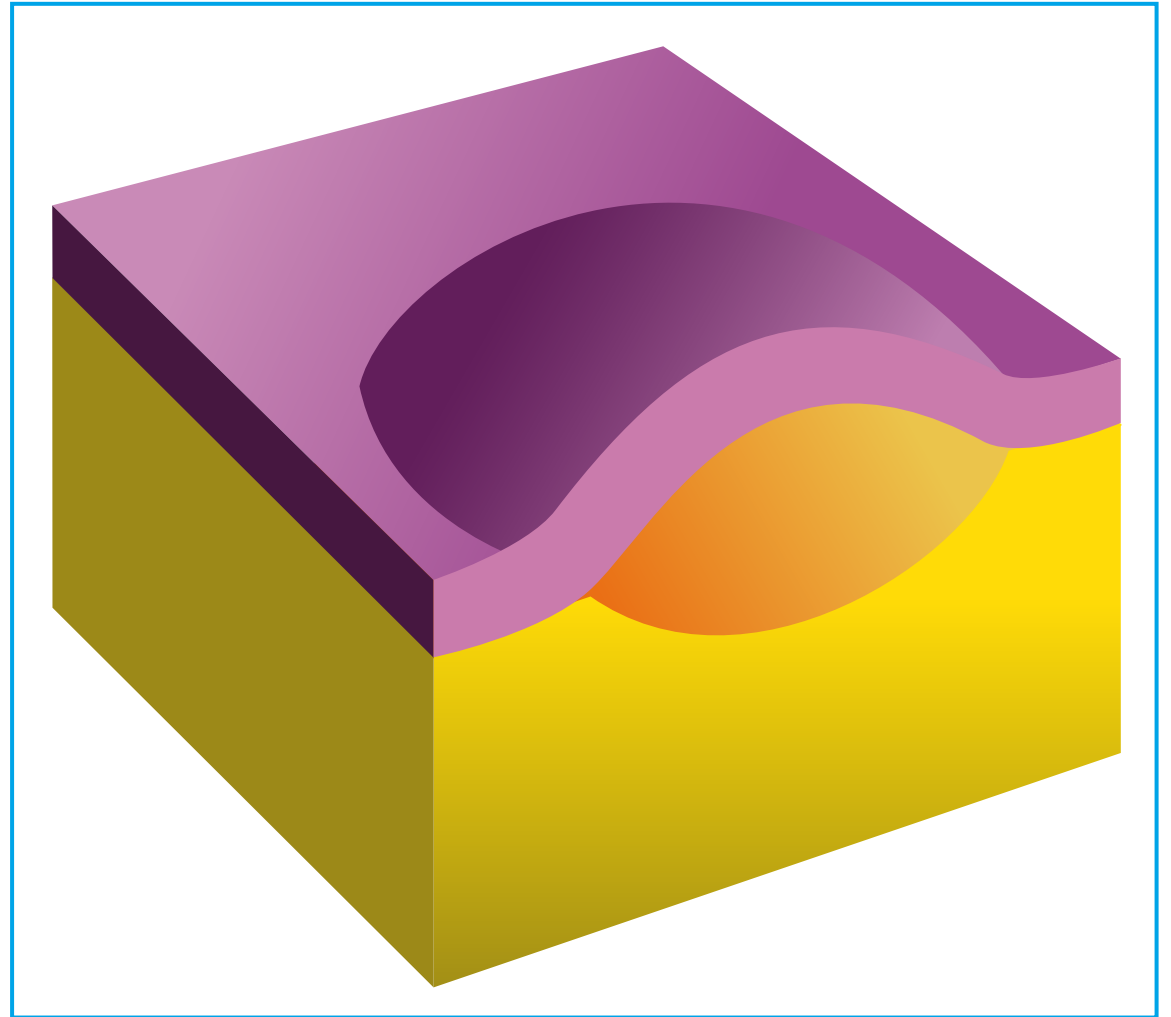

Papule épidermique



Épaississement de l'épiderme : acanthose

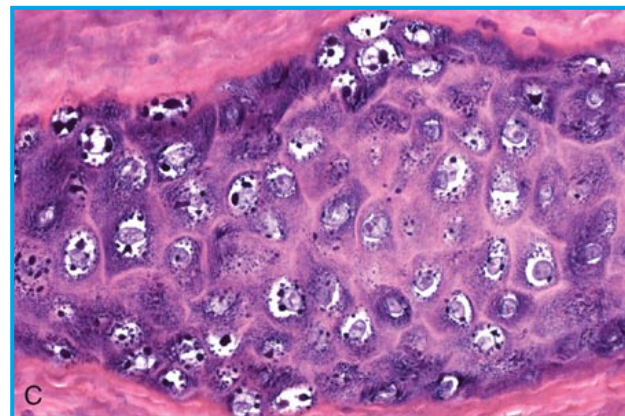
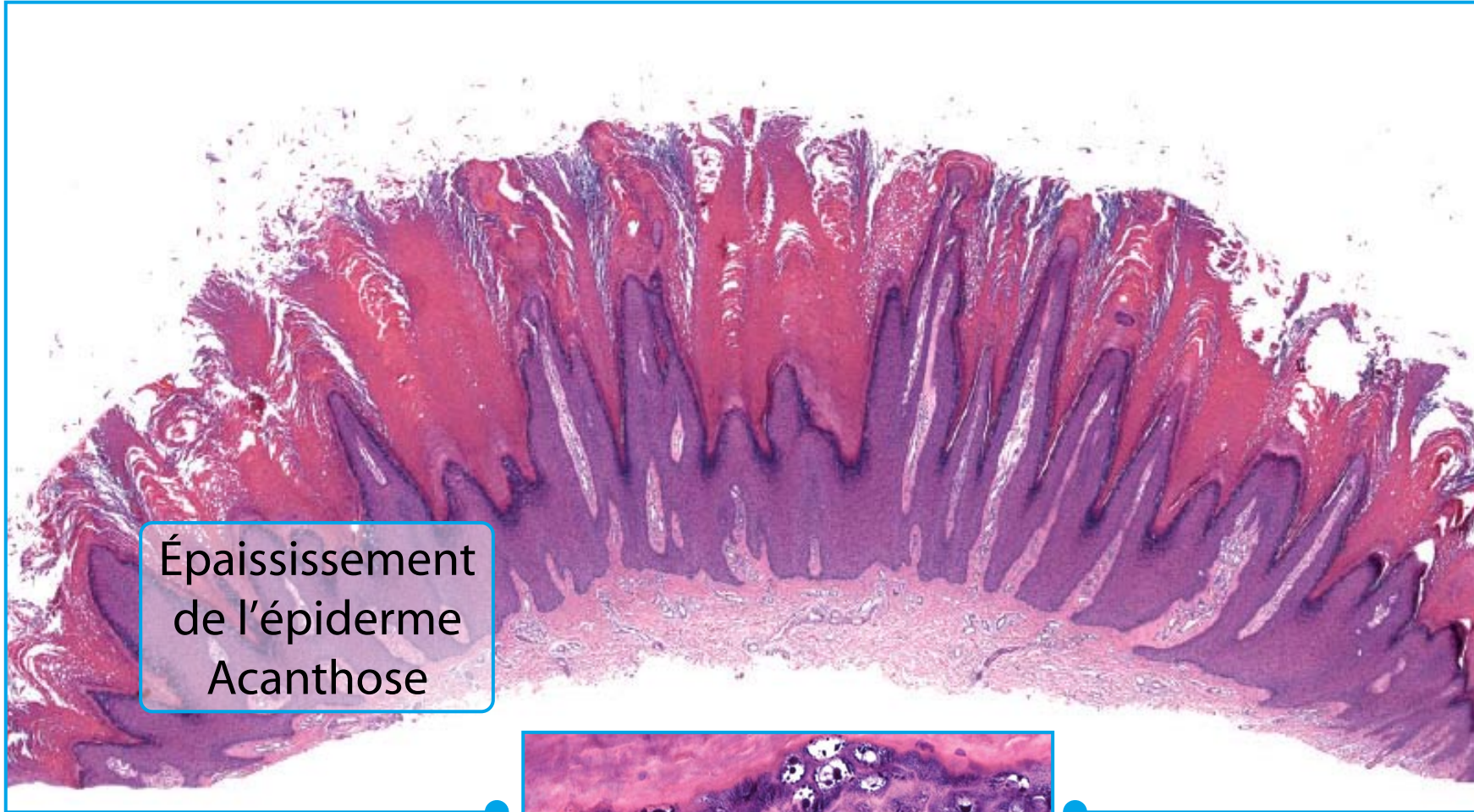

Papule épidermique : kératose



Épaississement de la couche cornée

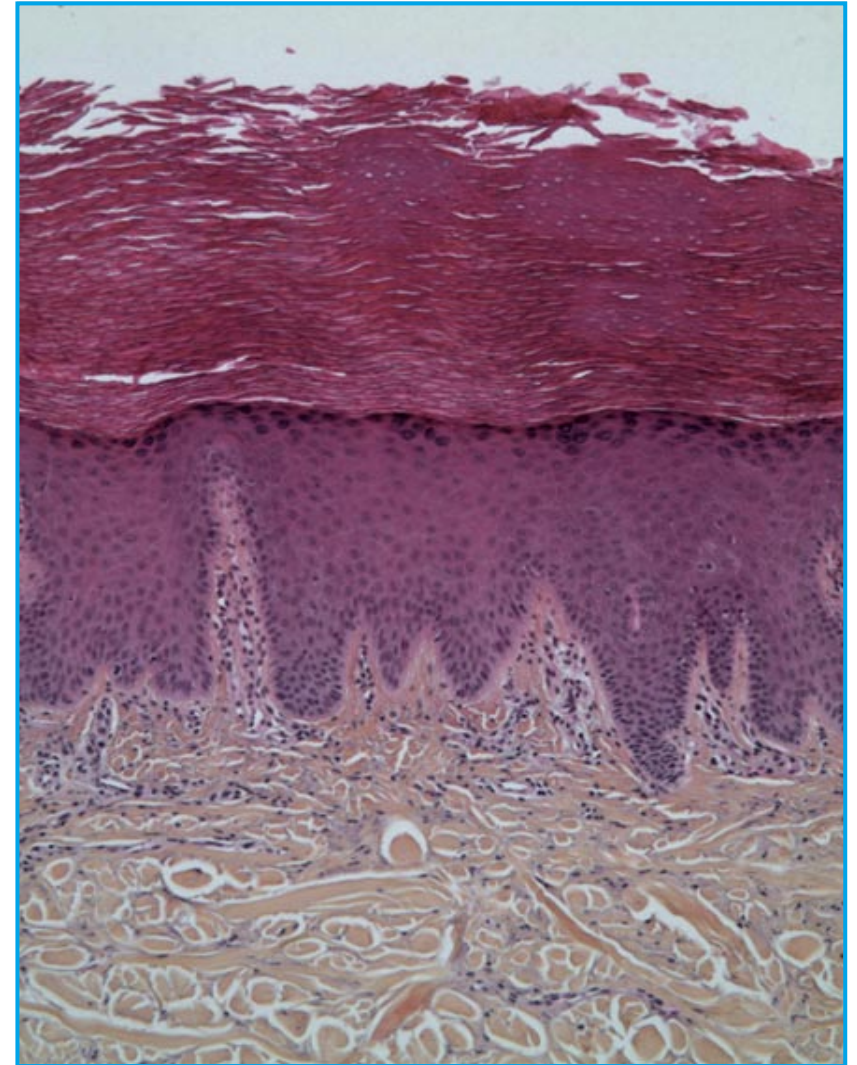
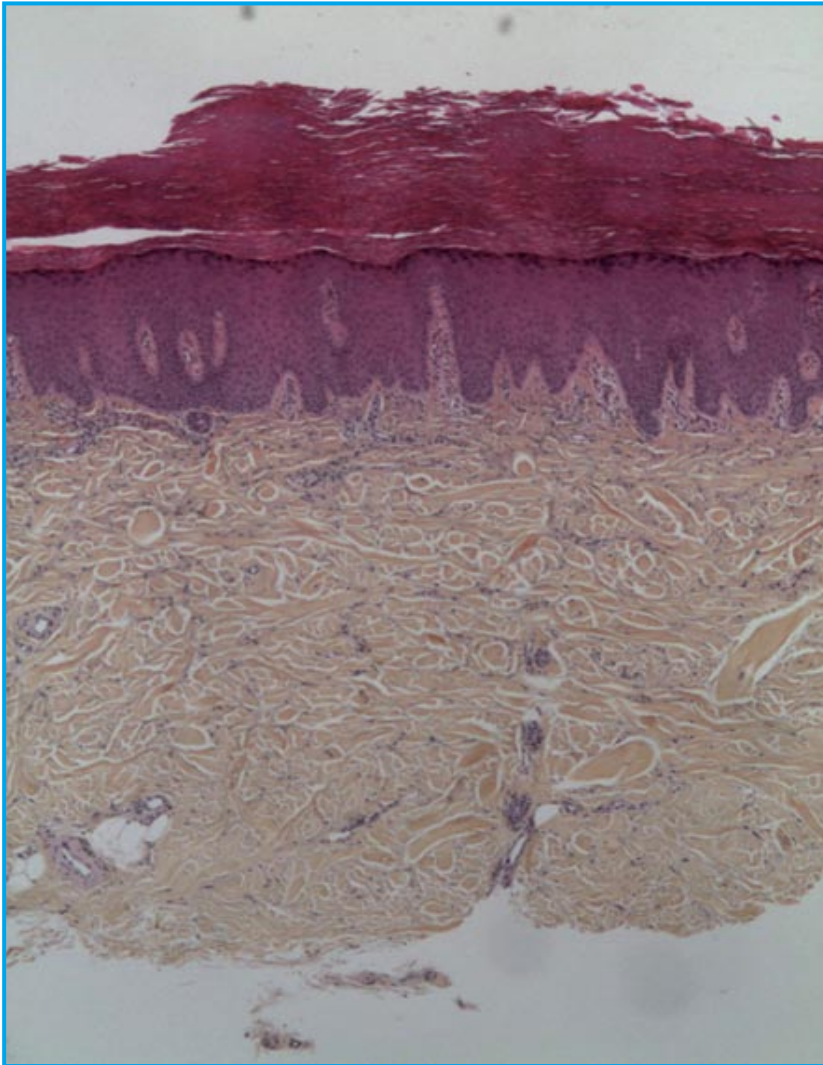

Papule épidermique : corne



- Couche cornée
très épaisse

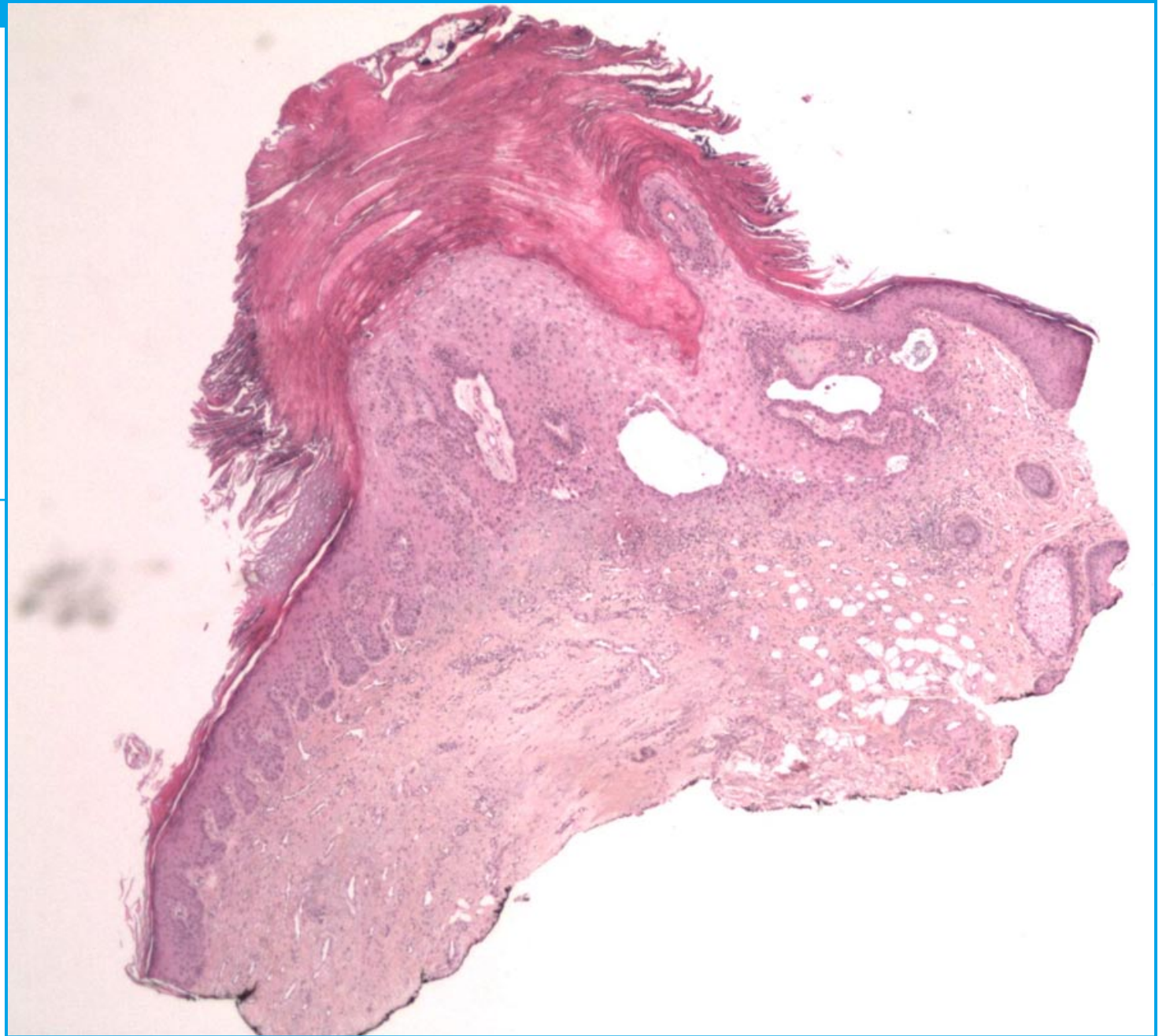

Papule épidermique folliculaire



Papules folliculaires

Hyperkératose
des ostiums folliculaires

Tige
pilaire

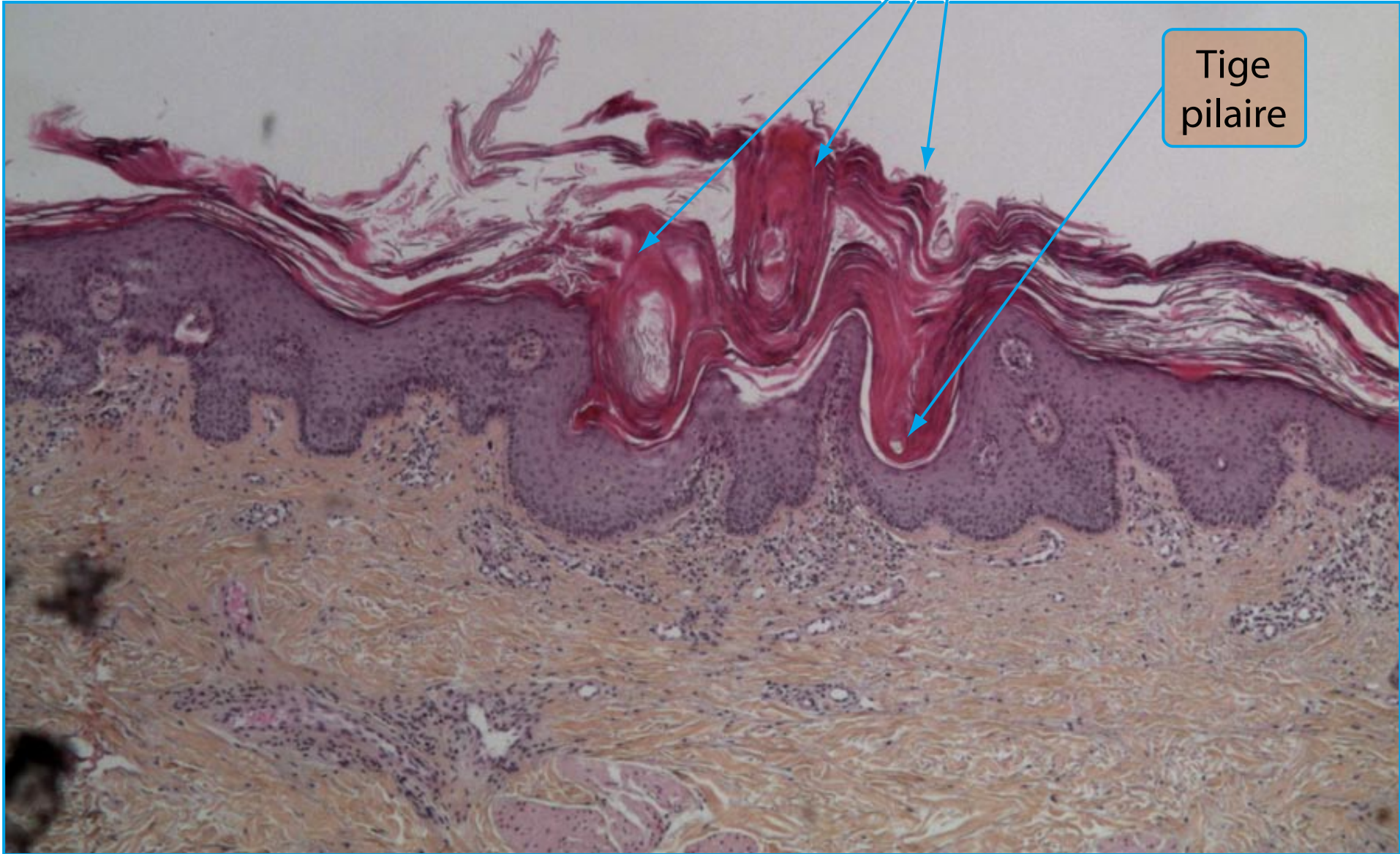

**Papule
dermique
oedémateuse**



Papule dermique oedémateuse

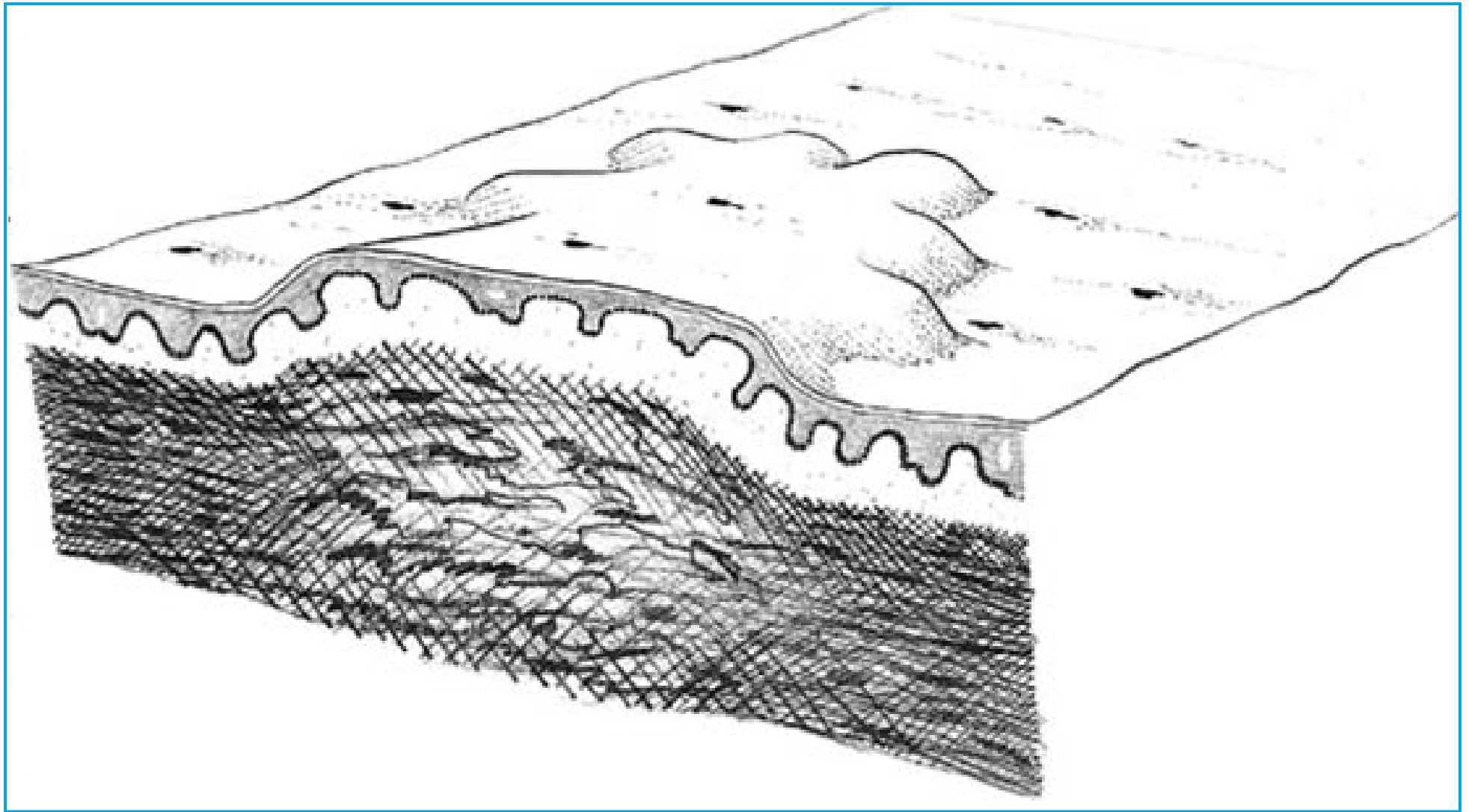

Oedème

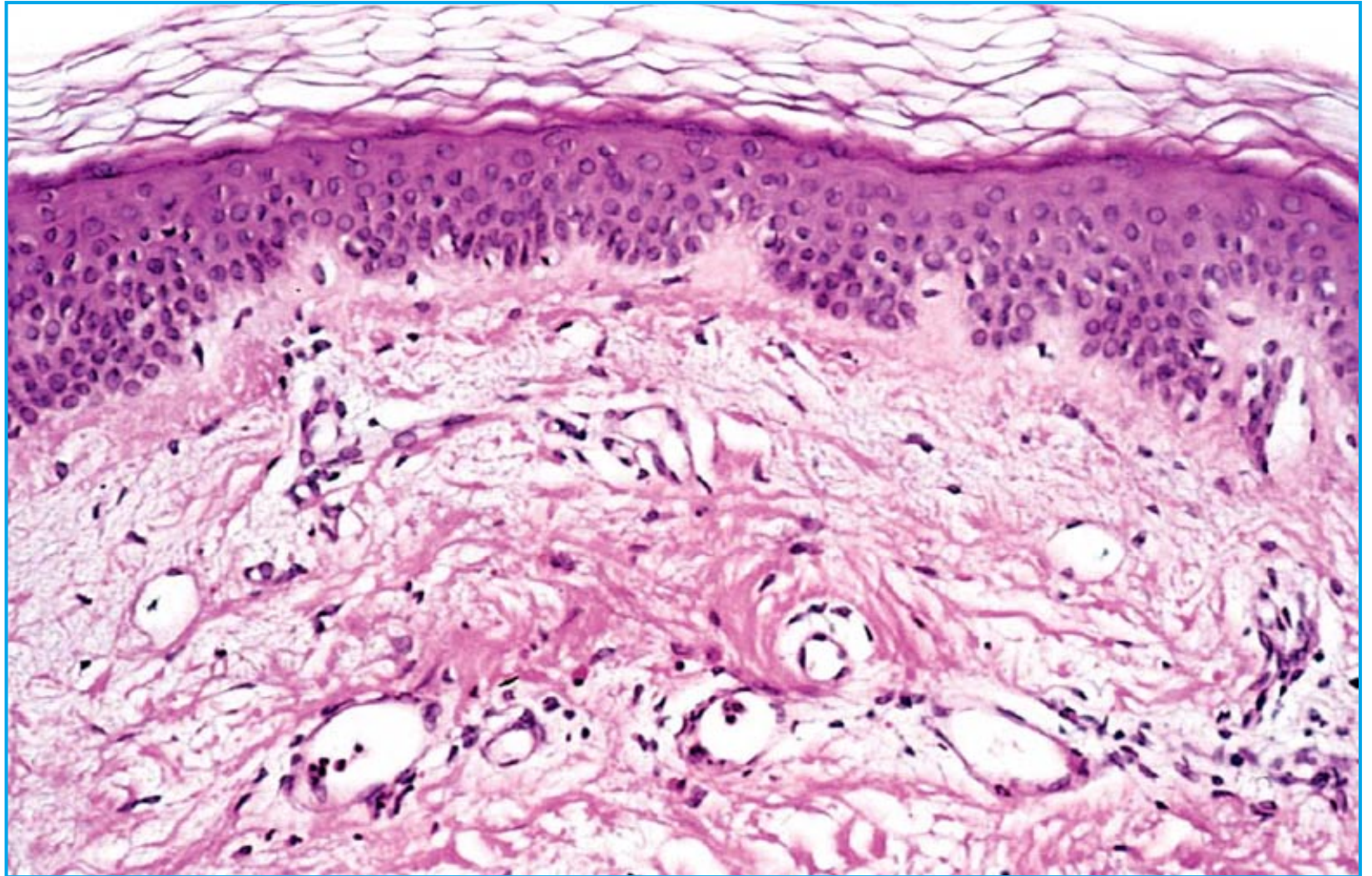

Copyright © 2010 by Saunders, an imprint of Elsevier Inc

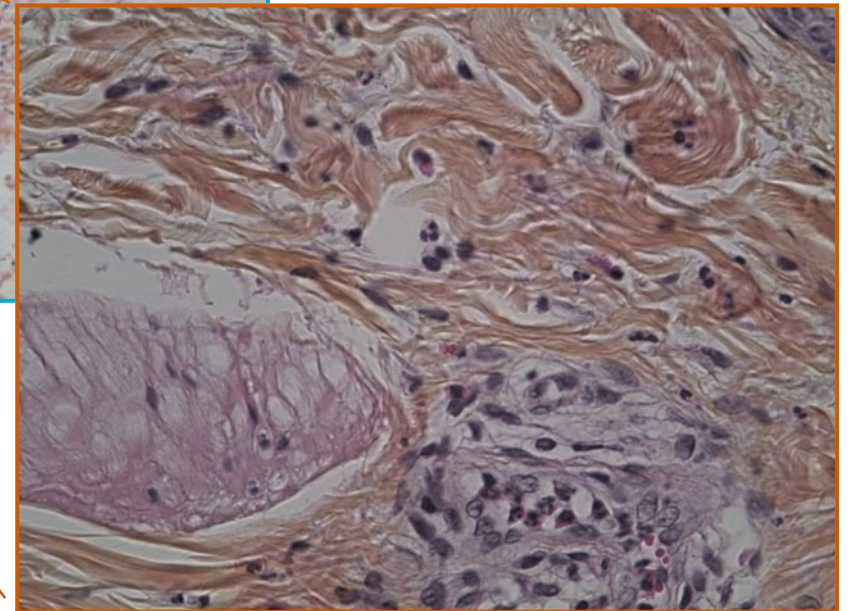
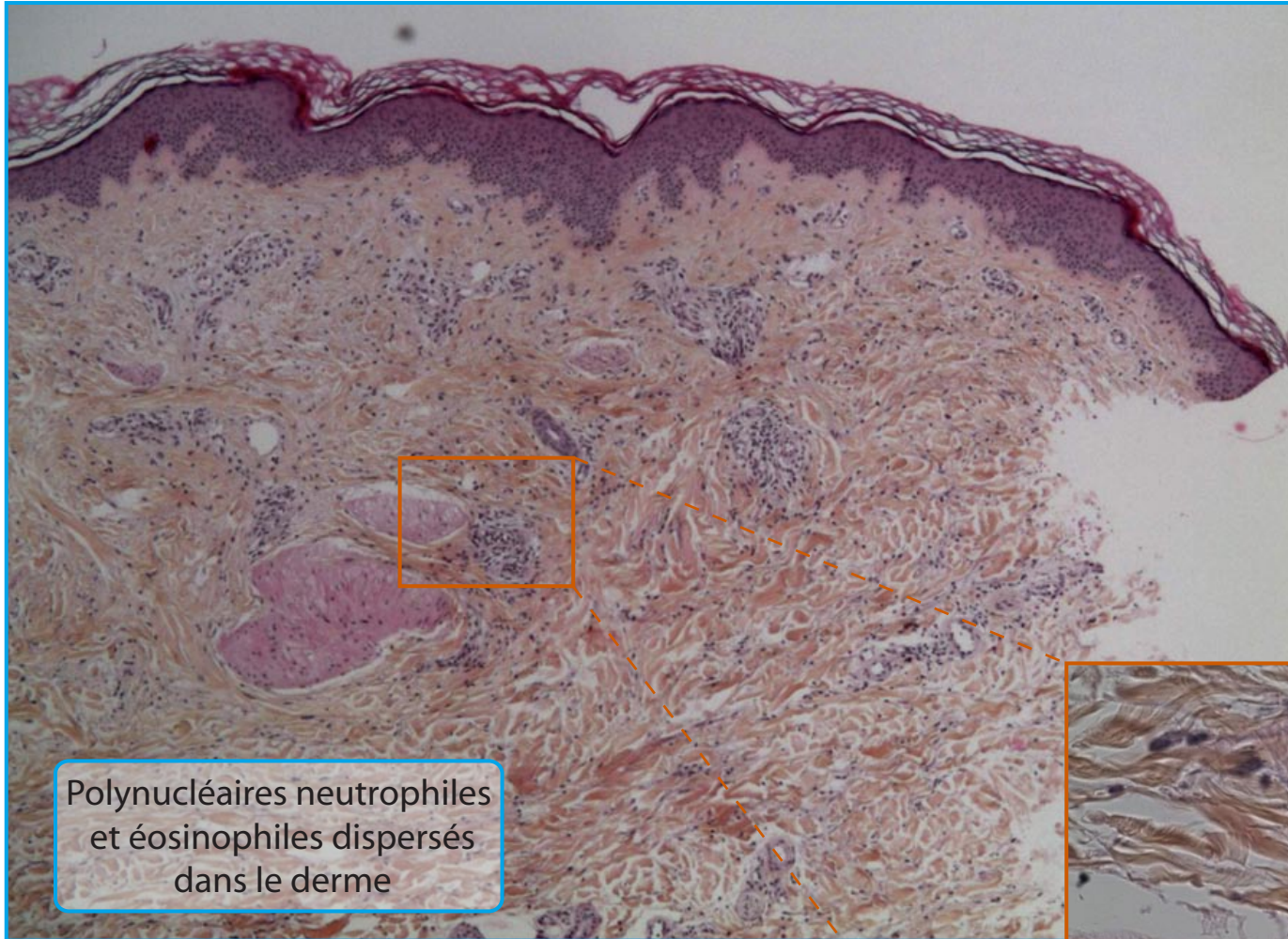

Papule dermique oedémateuse



Placard érythémateux



Placard érythémateux



- Nombreux polynucléaires neutrophiles dans le derme

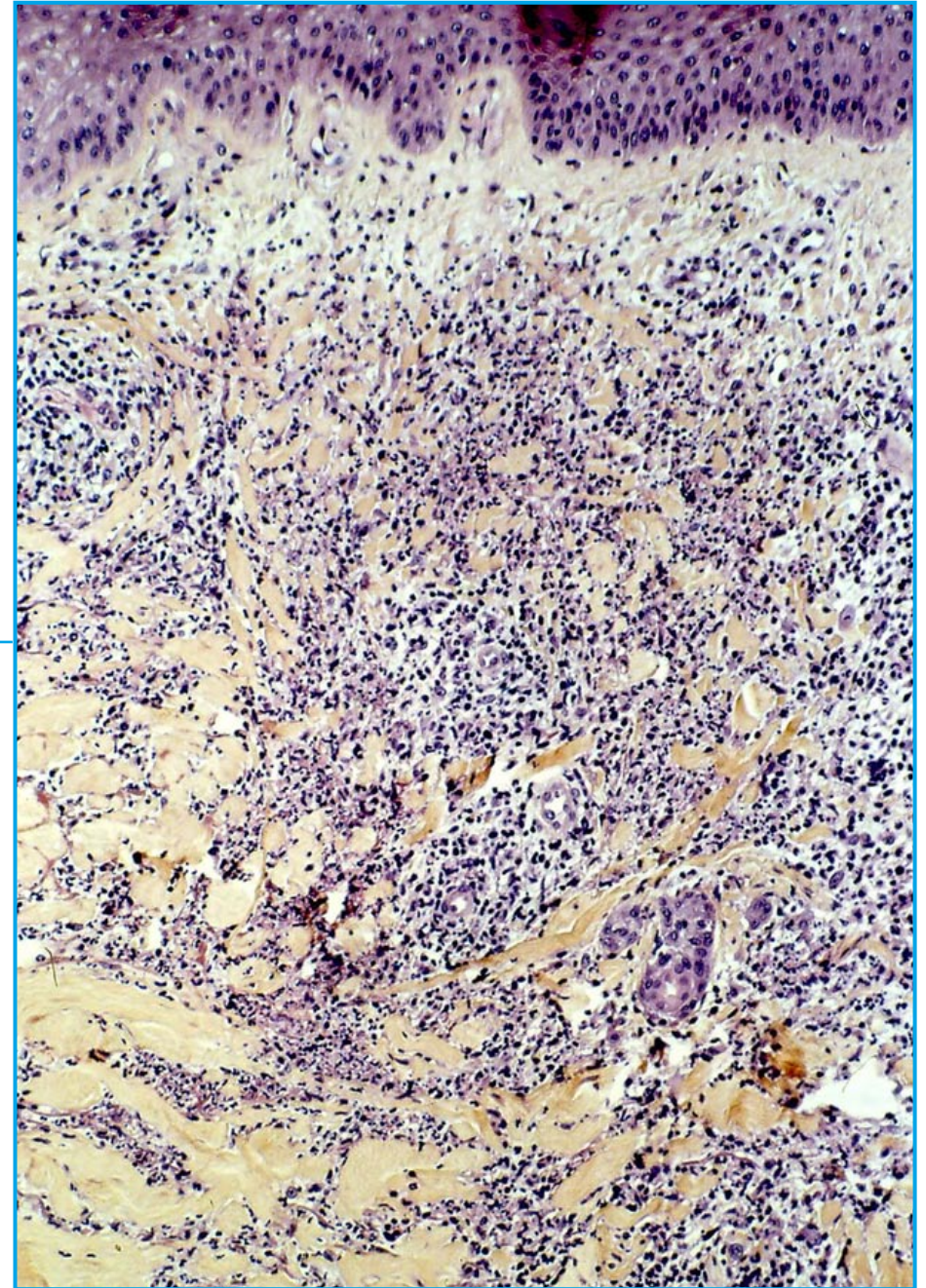

Érythrodermie



■ Épiderme

■ Derme

Infiltrat inflammatoire
péri vasculaire

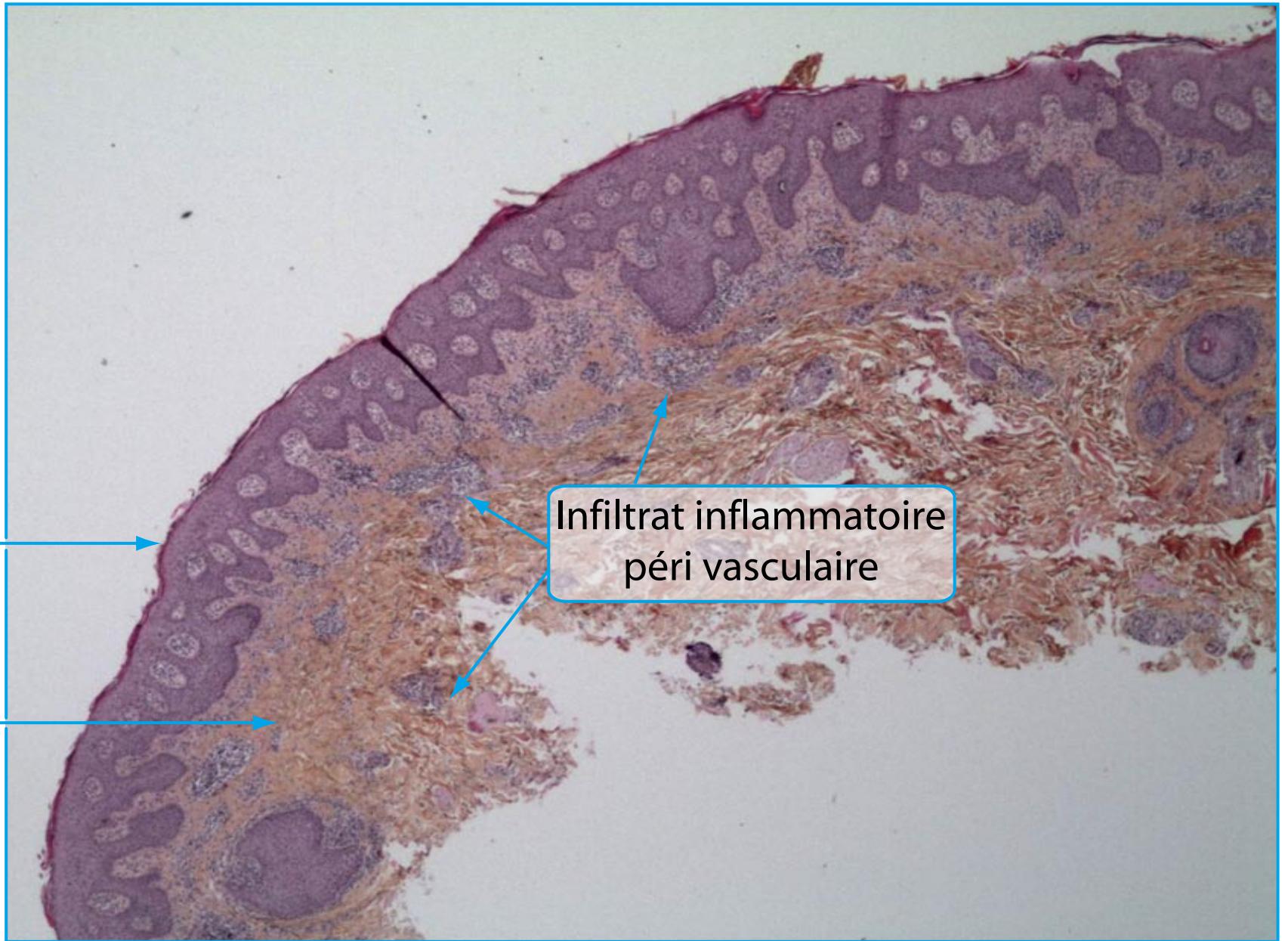



Infiltrat inflammatoire
péri vasculaire



Papule
dermique

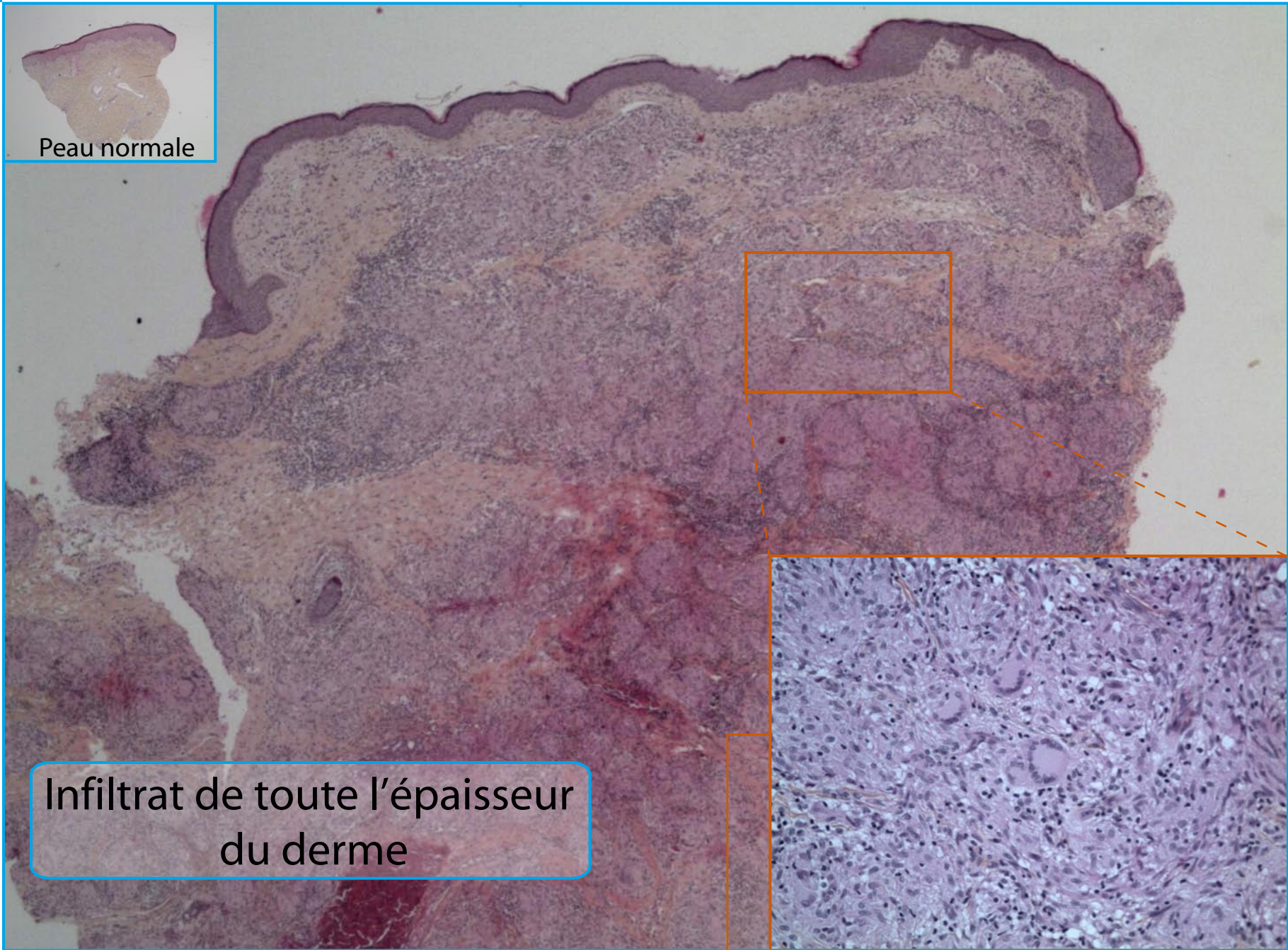

Peau normale

Infiltrat de toute l'épaisseur
du derme

Cellules épithéloïdes
et giganto cellulaires,
lymphocytes



Papule dermique
Calcification

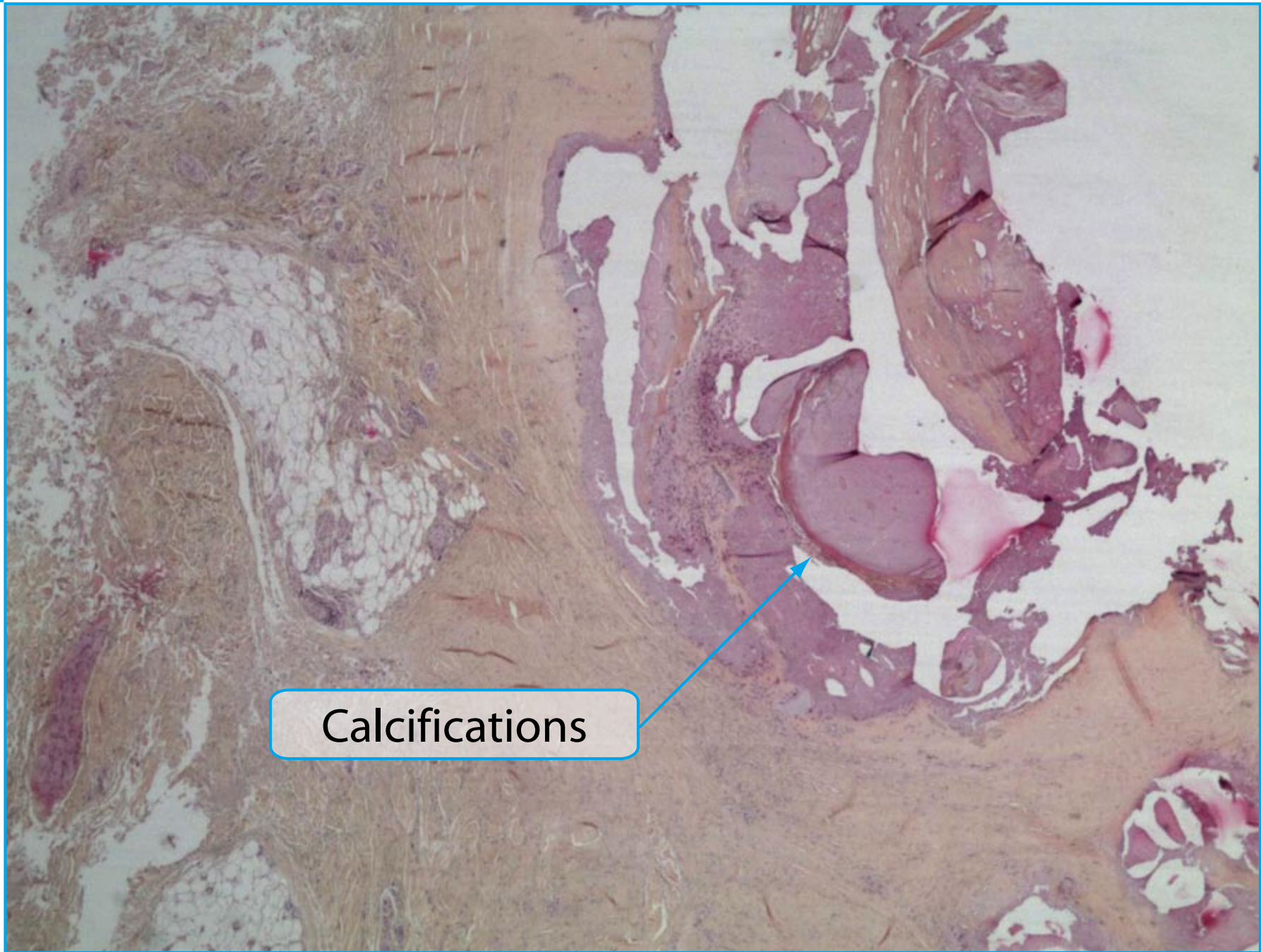

Calcifications



Papule dermique tumorale

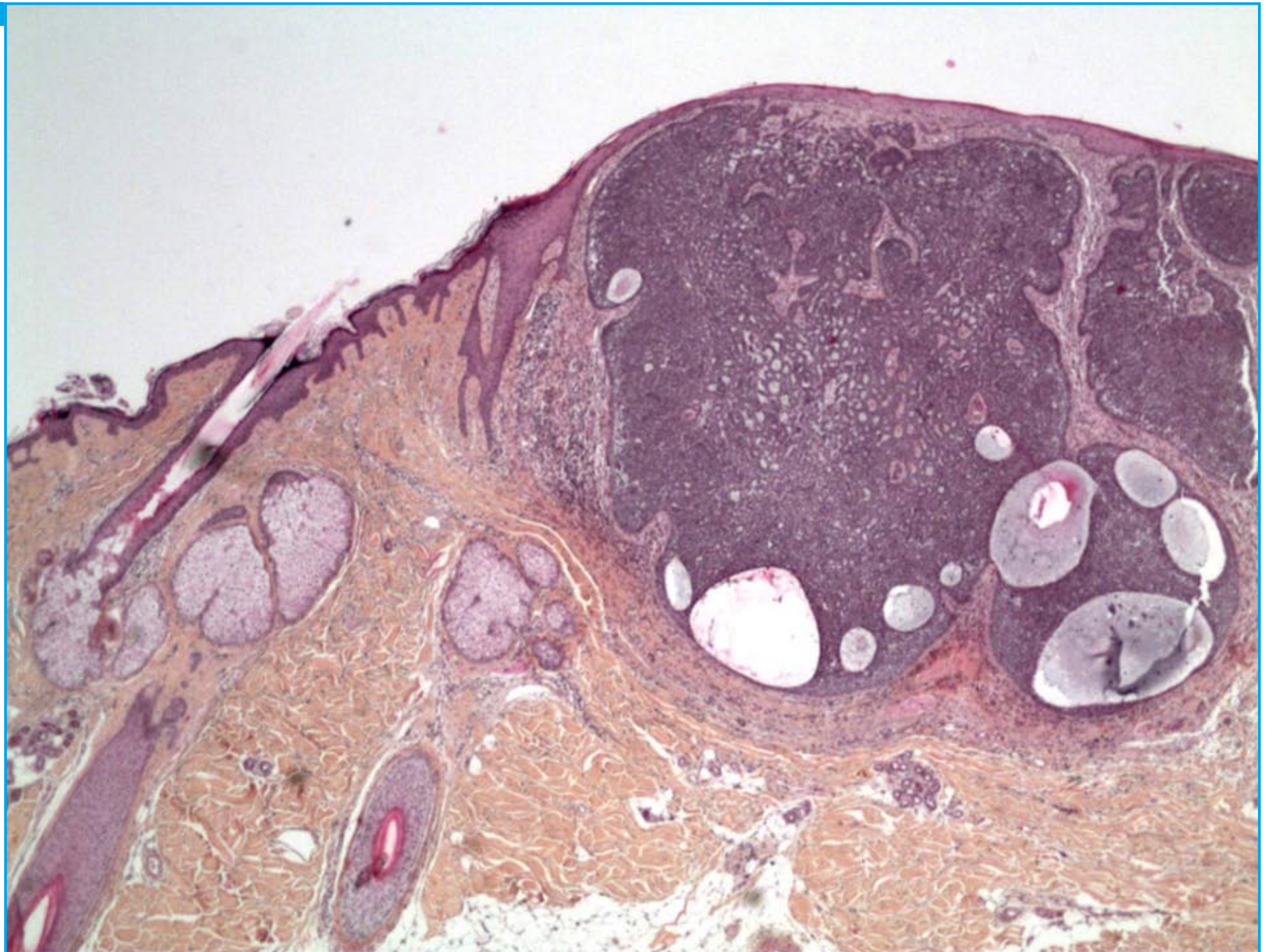

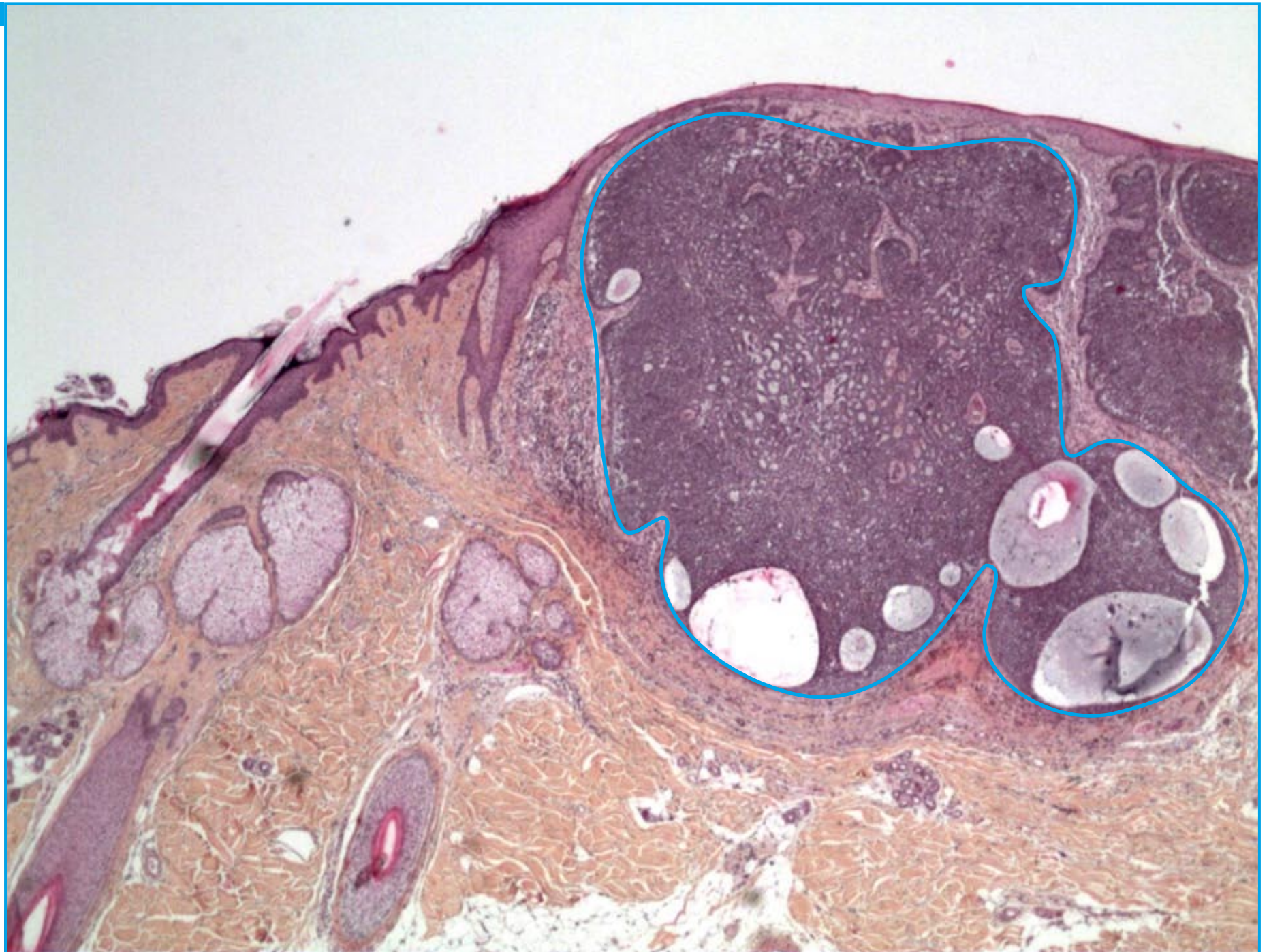

■ Papule tumorale



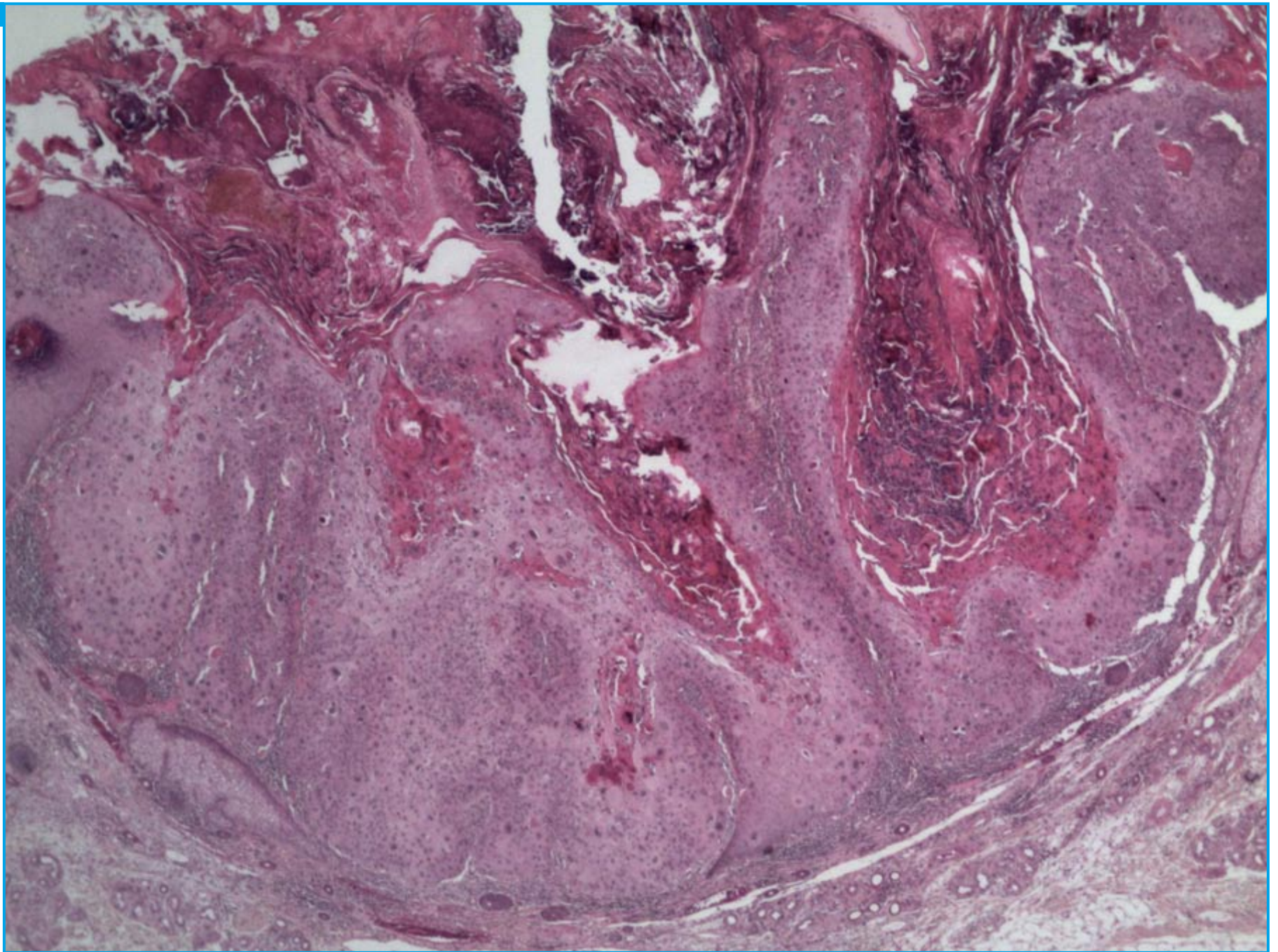

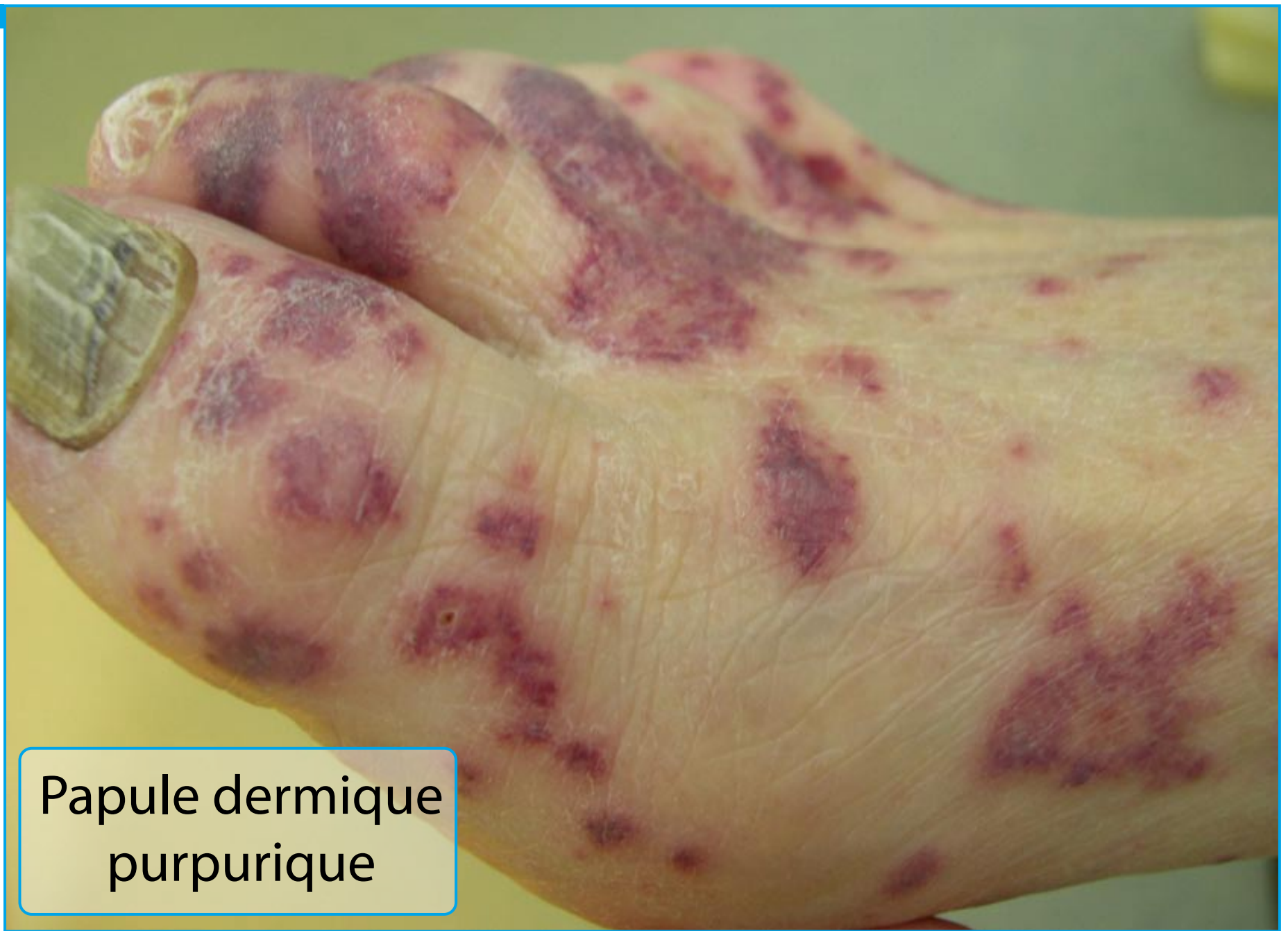

Papule dermique
purpurique

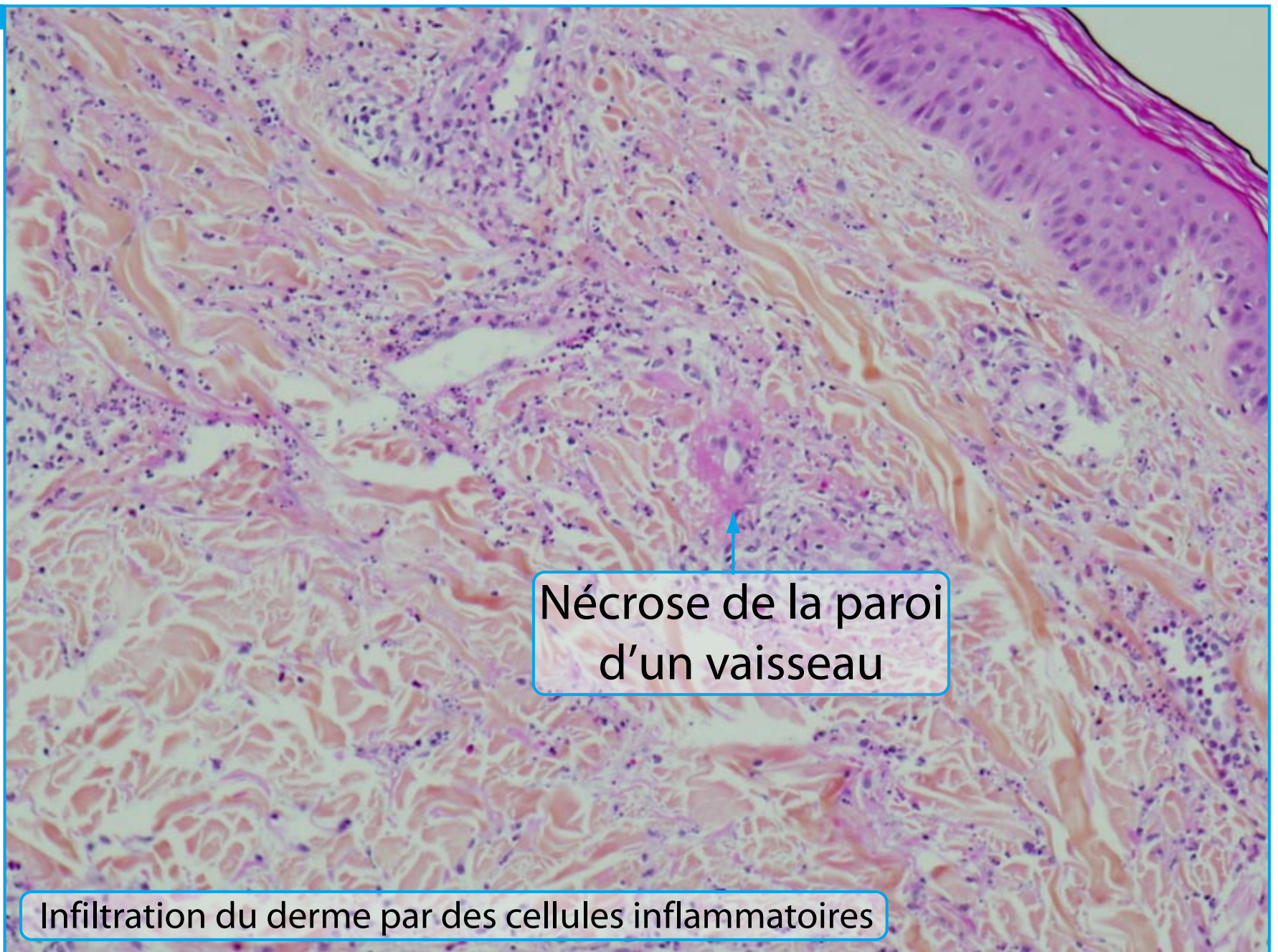

Nécrose de la paroi
d'un vaisseau

Infiltration du derme par des cellules inflammatoires

■ Papule dermique
purpurique

Couleur
de la biligénie



■ Papule dermique pigmentée



Cellules naeviques intra dermiques

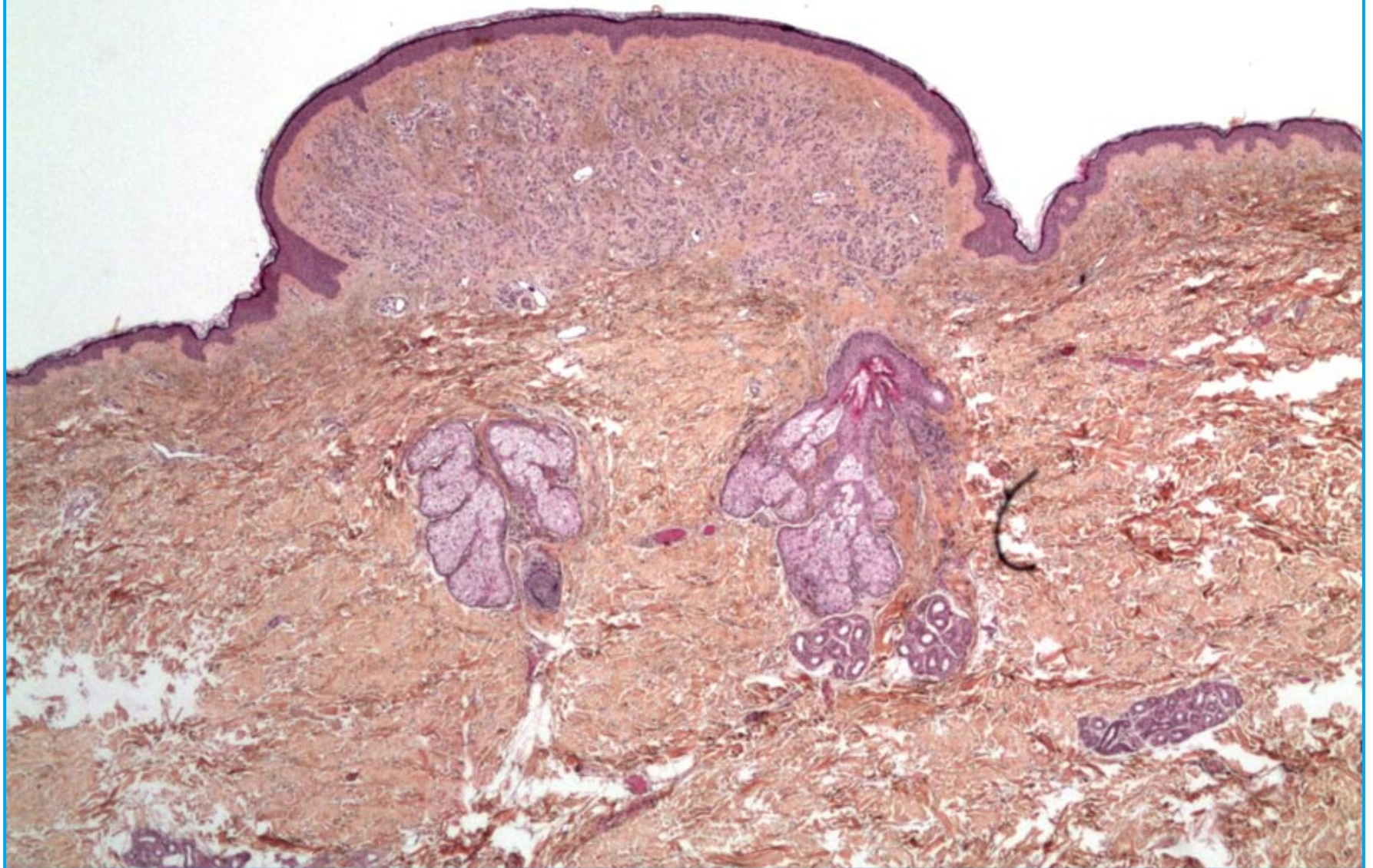

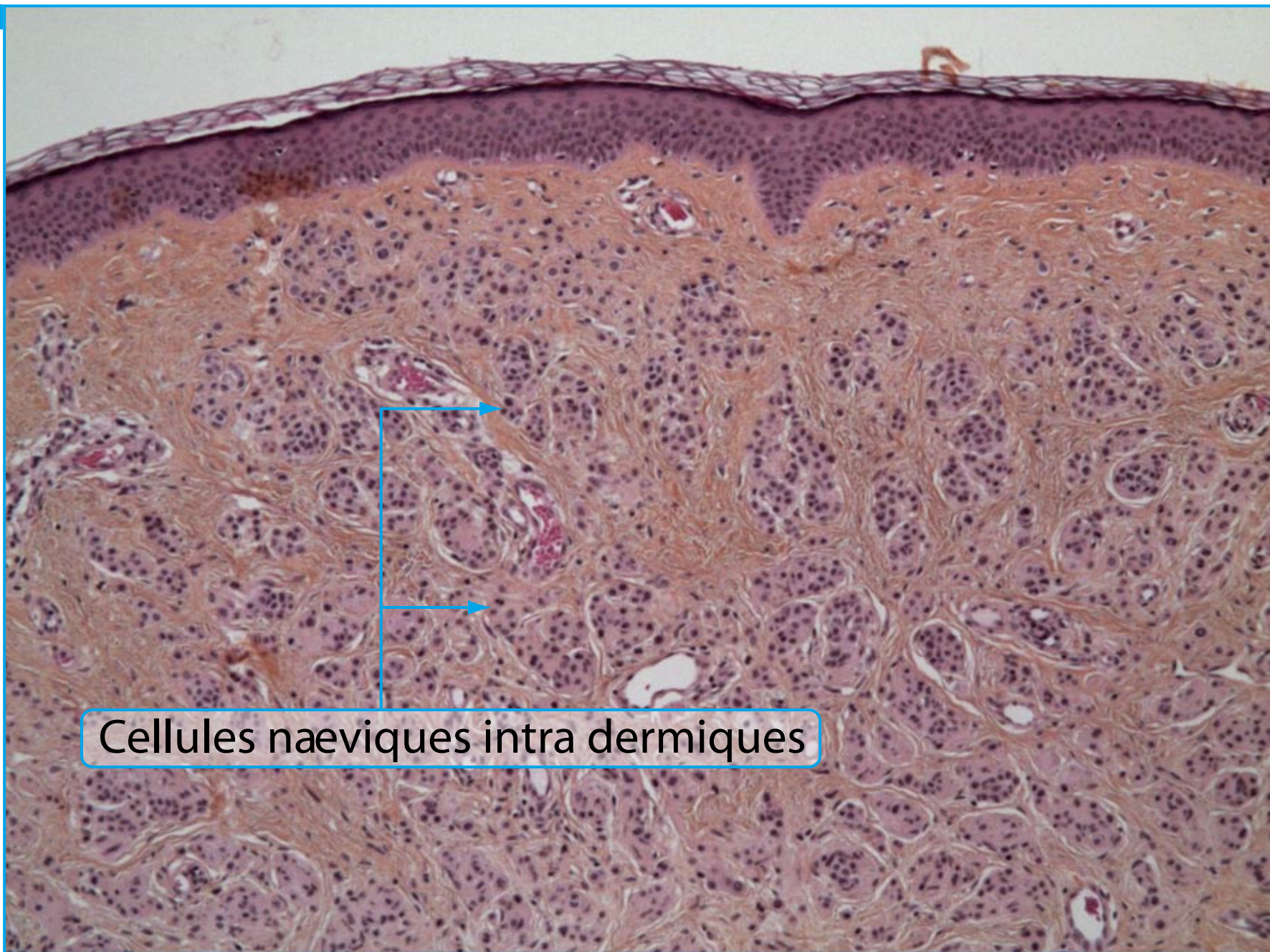

Cellules naeviques intra dermiques



Papule dermique vasculaire

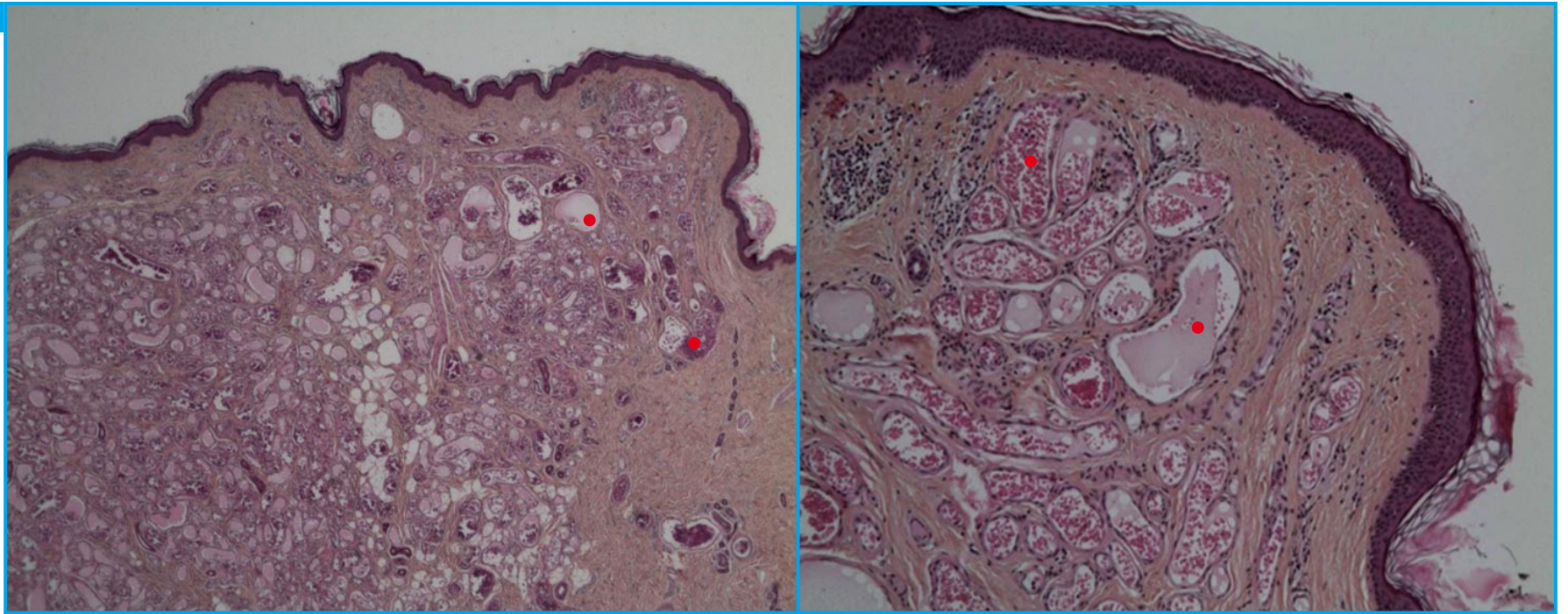

- ▶ Très nombreuses cavités vasculaires dans le derme •

Papule dermique jaunâtre

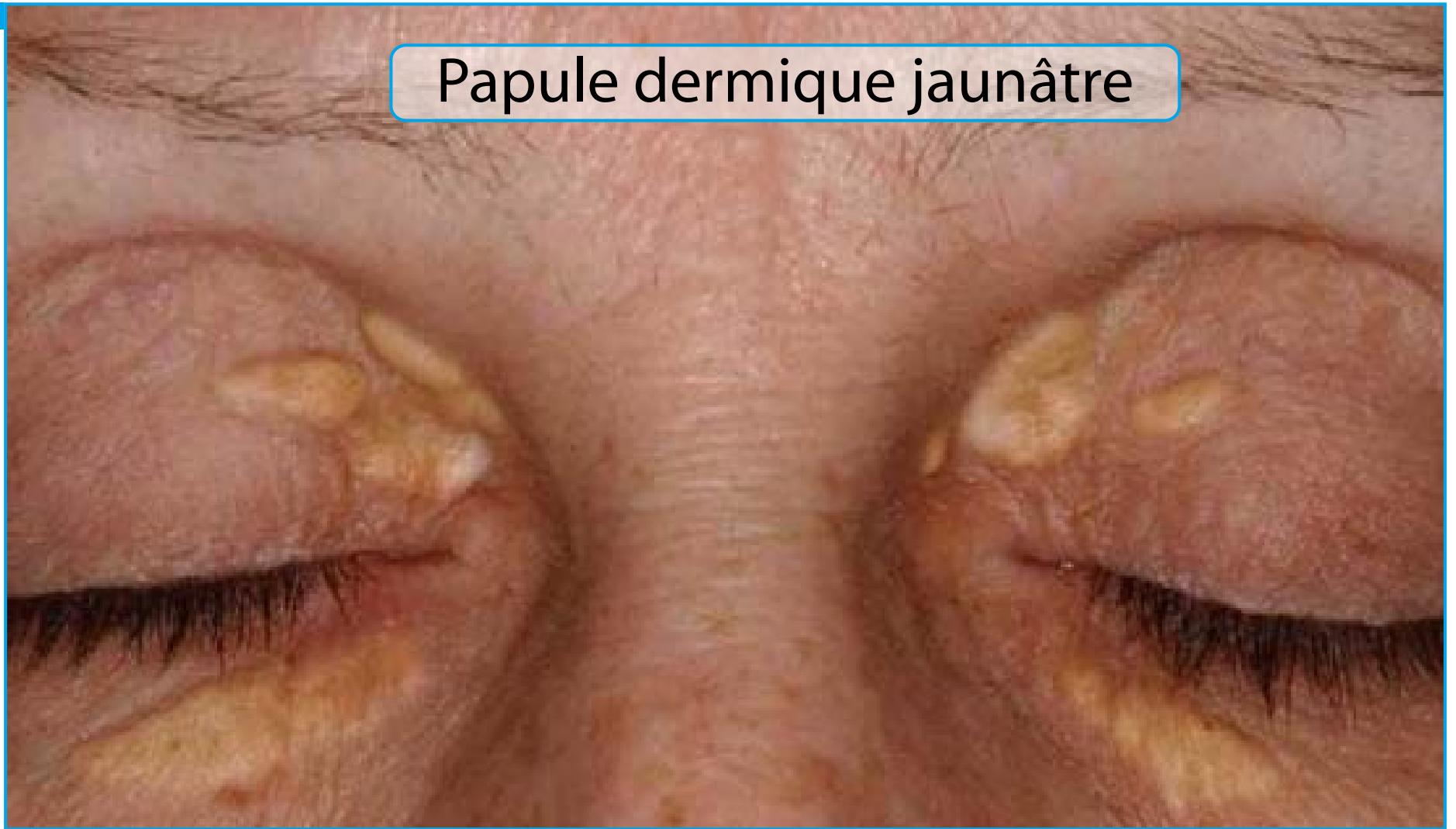

Macrophages chargés de lipides

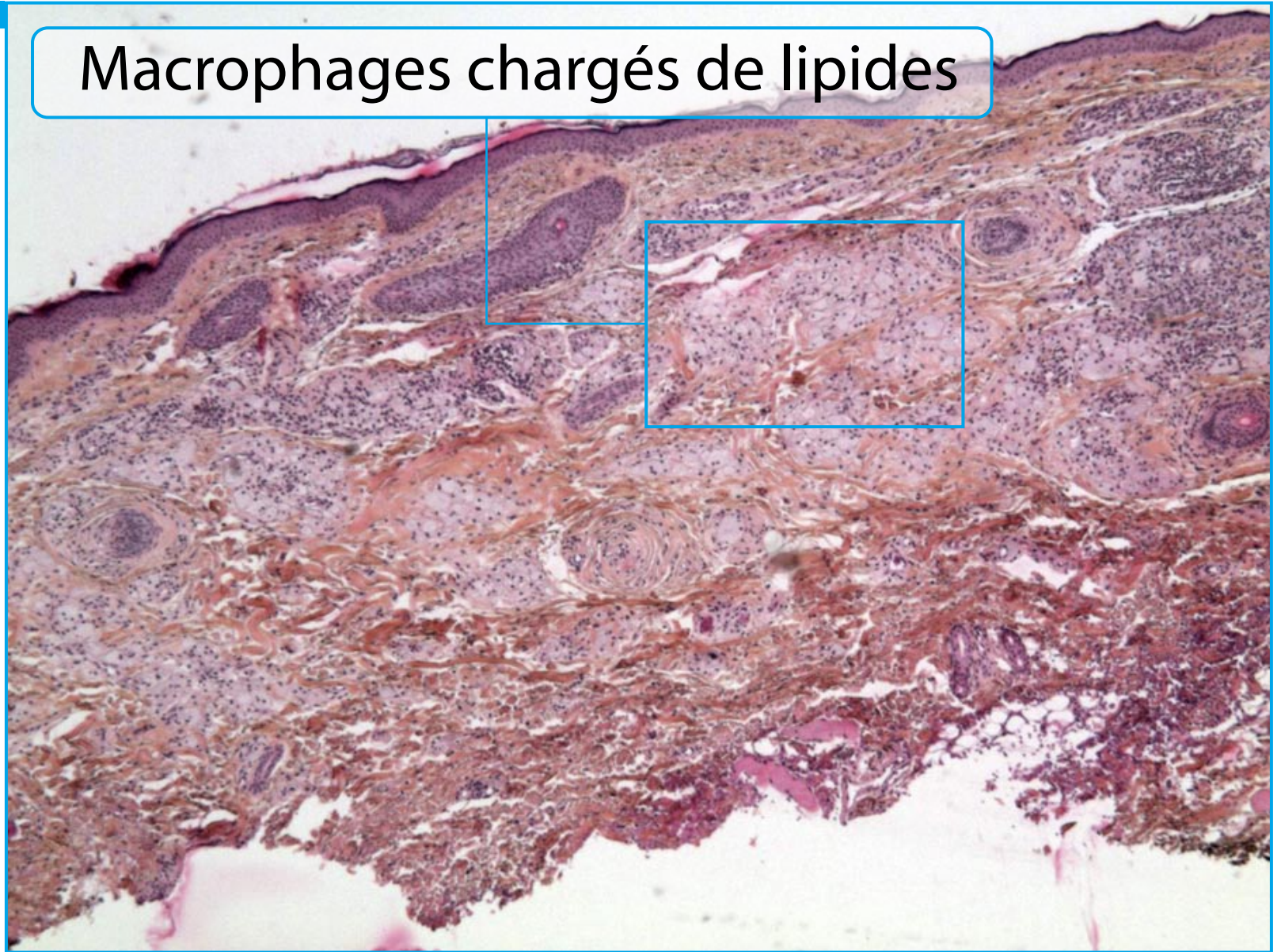

Macrophages chargés de lipides

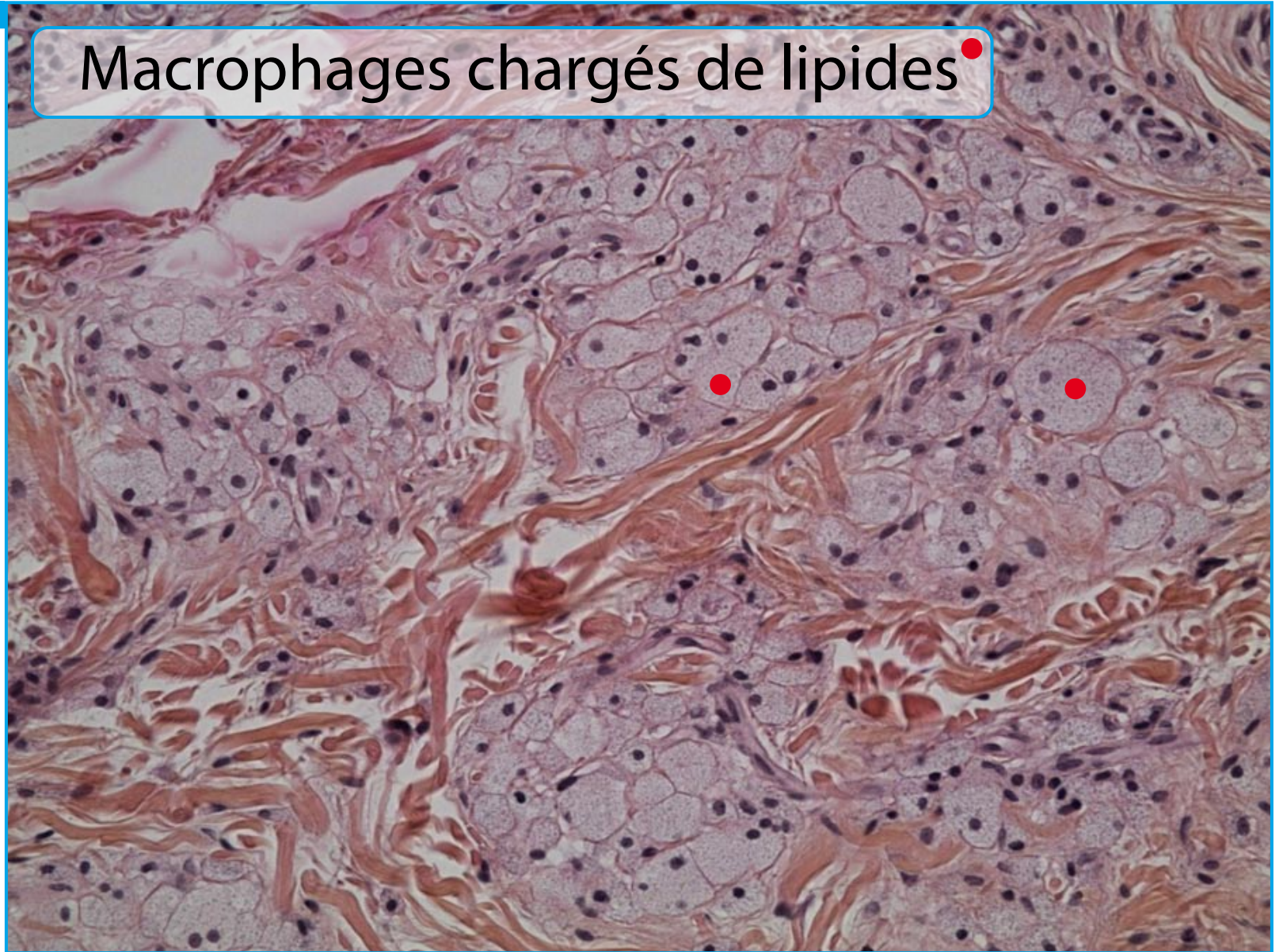

Lésion palpable tissulaire vs liquidienne

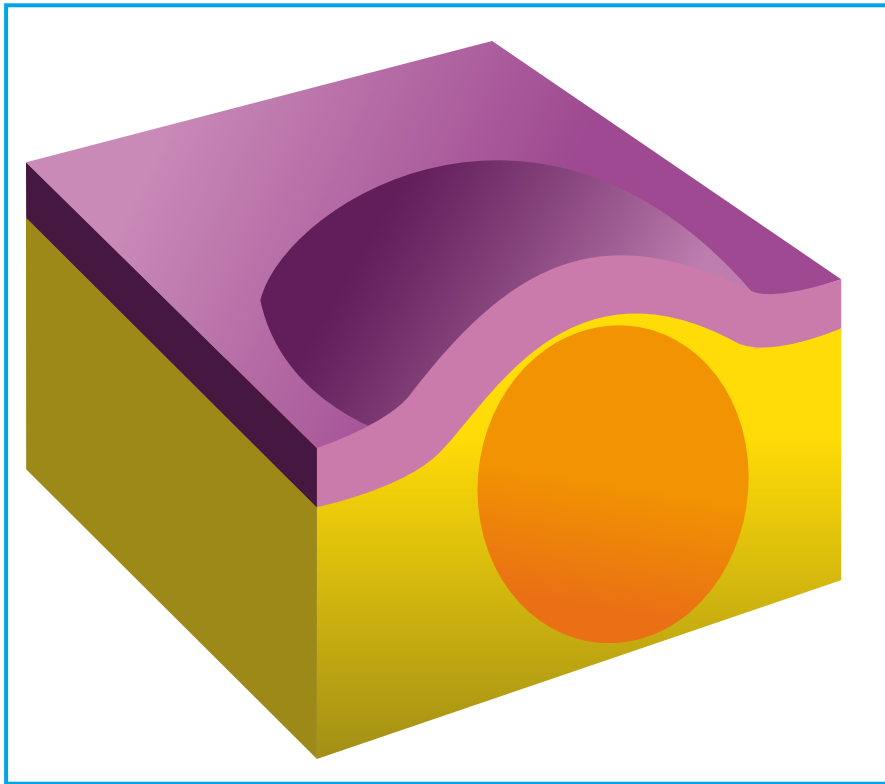

Nodule

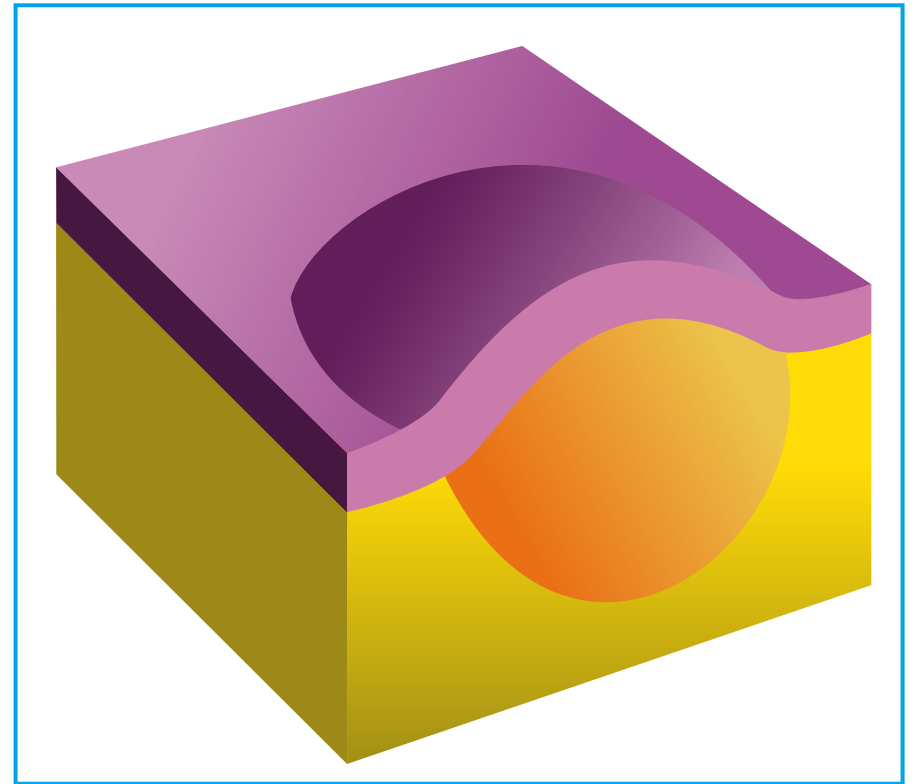

Kyste

Papulo-nodule dermique



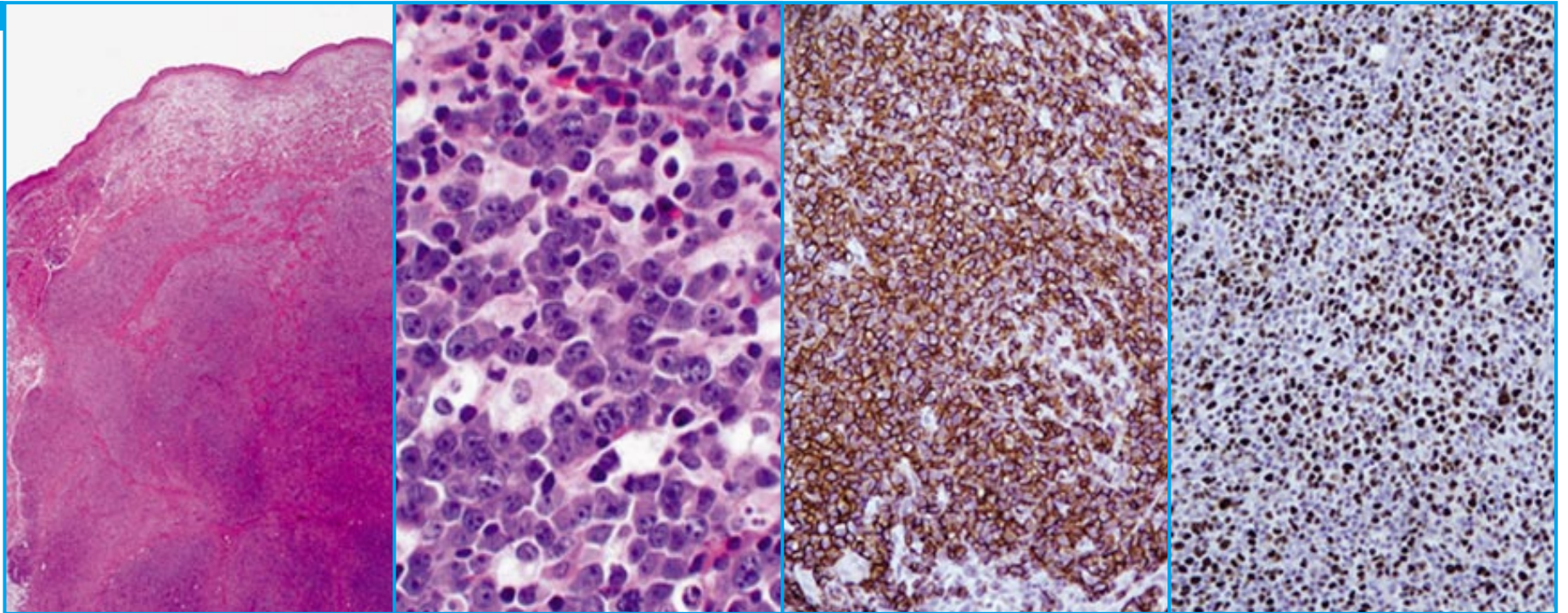

Copyright © 2009 Wolters Kluwer Health | Lippincott Williams & Wilkins

“Tumeur”



■ Nodule fluctuant : abcès



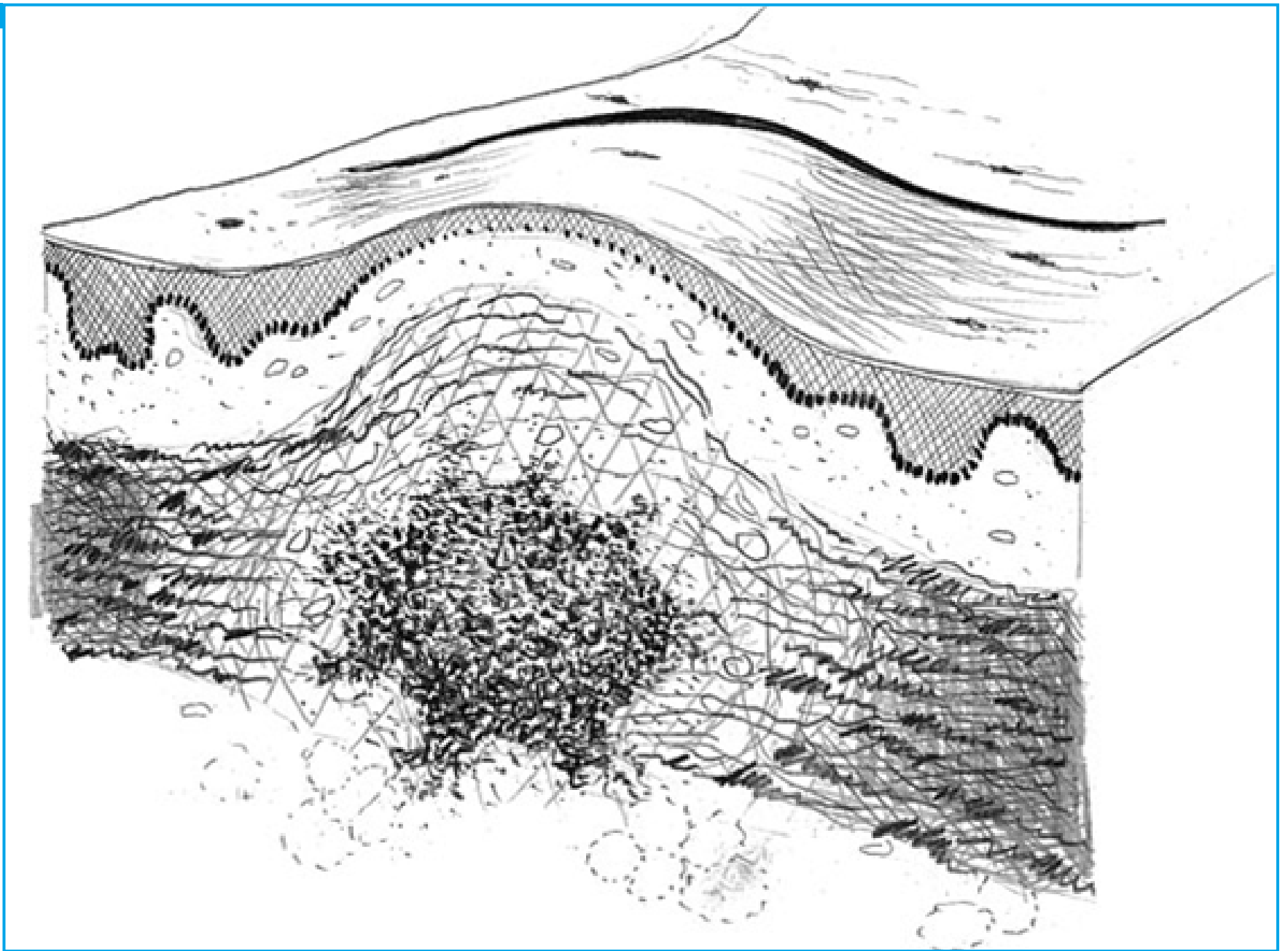



Kyste
liquidien



Kyste de contenu
solide

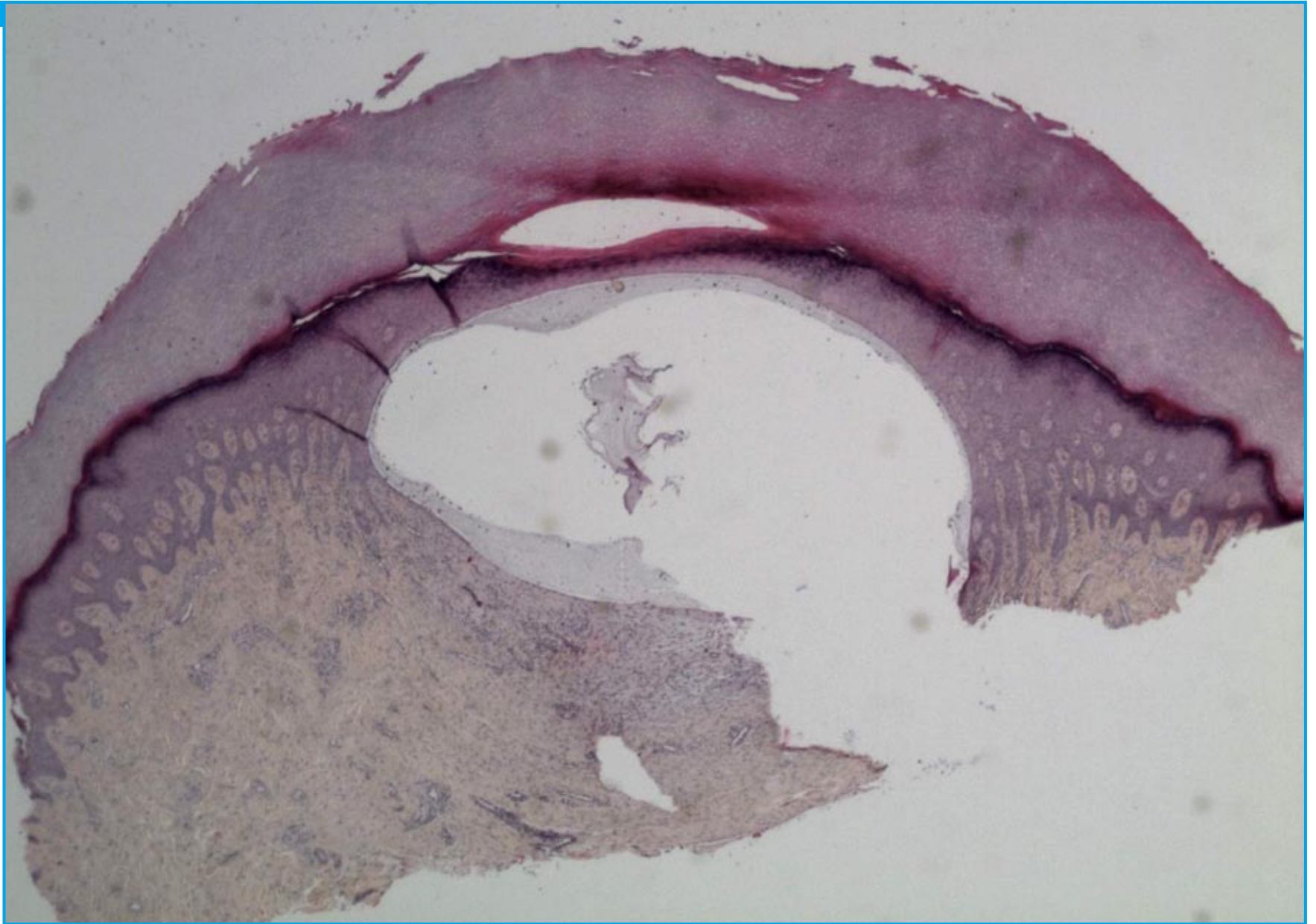

Acné

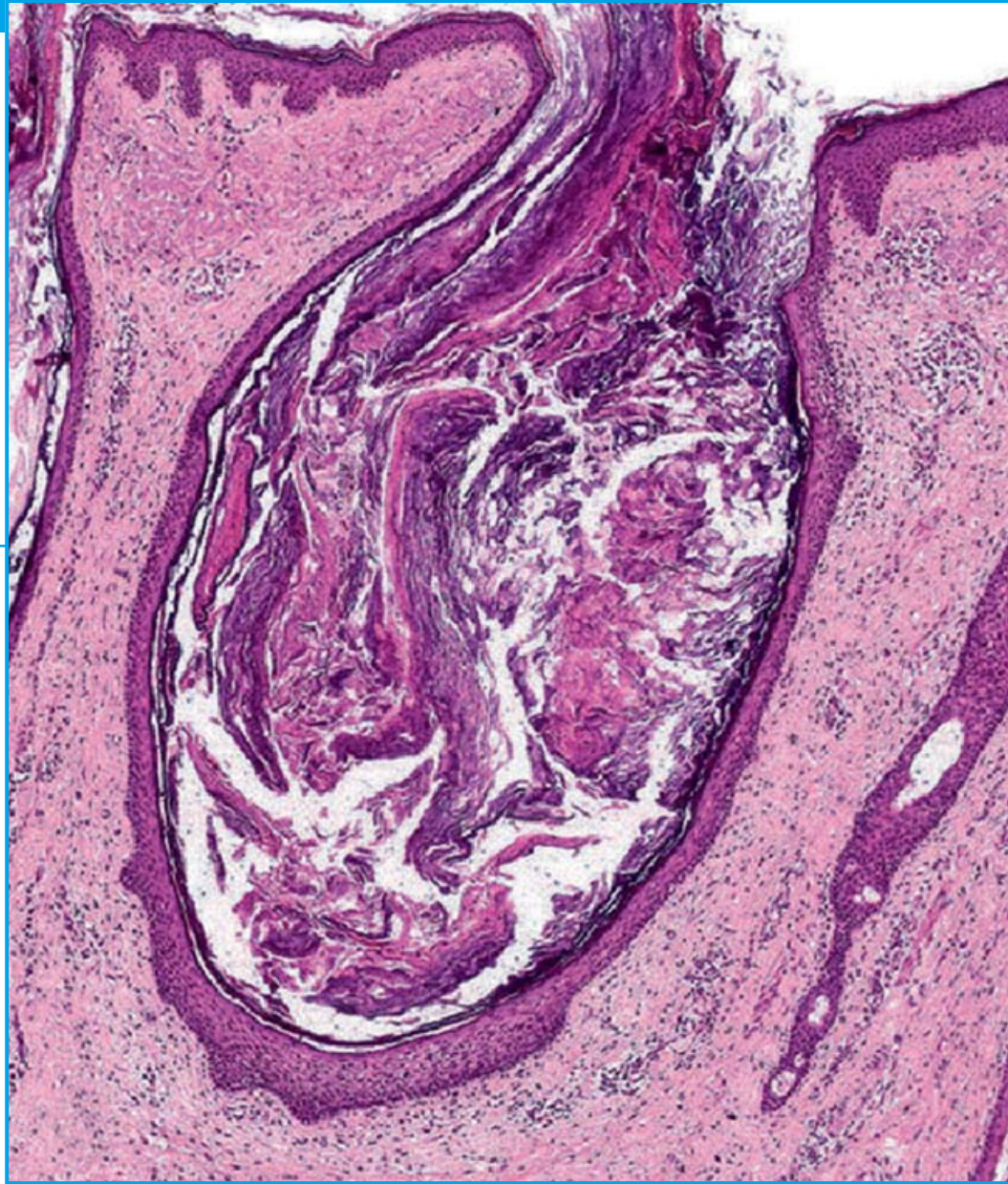

■ Acné

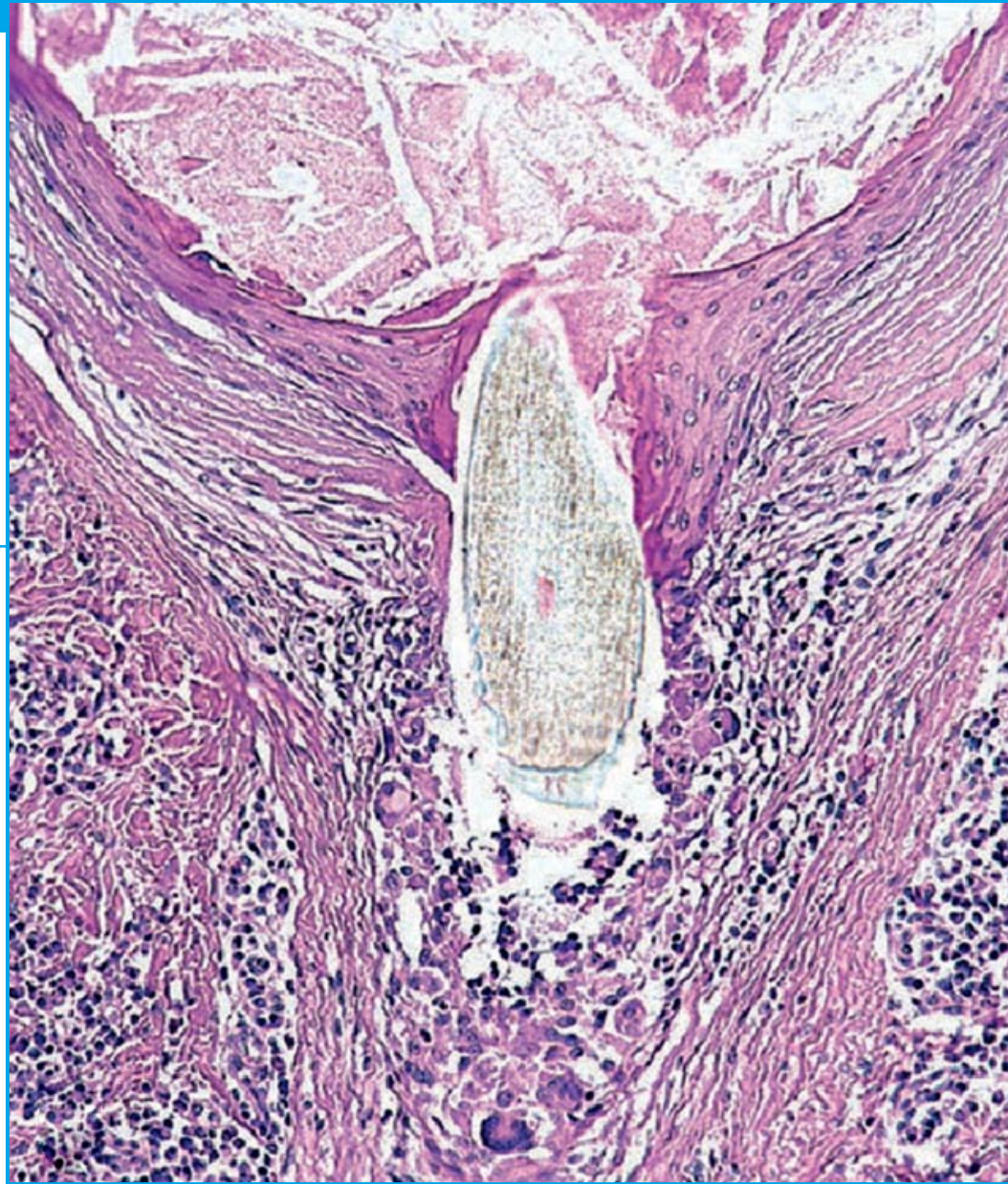

■ Copyright © 2010 by Saunders, an imprint of Elsevier Inc

■ Nodule hypodermique
Nouure



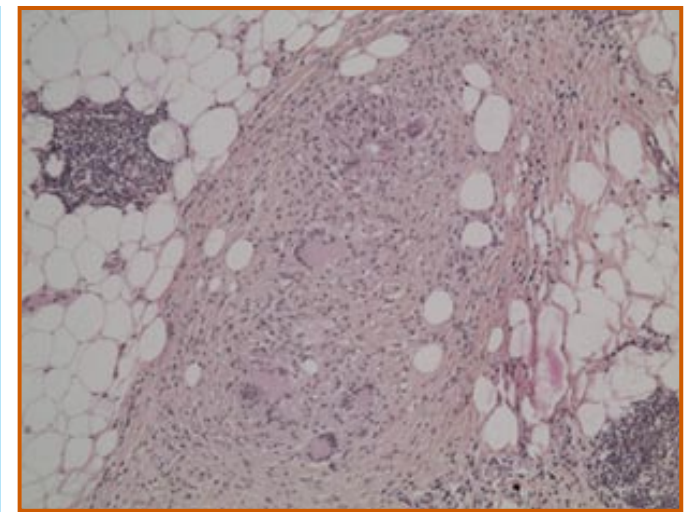
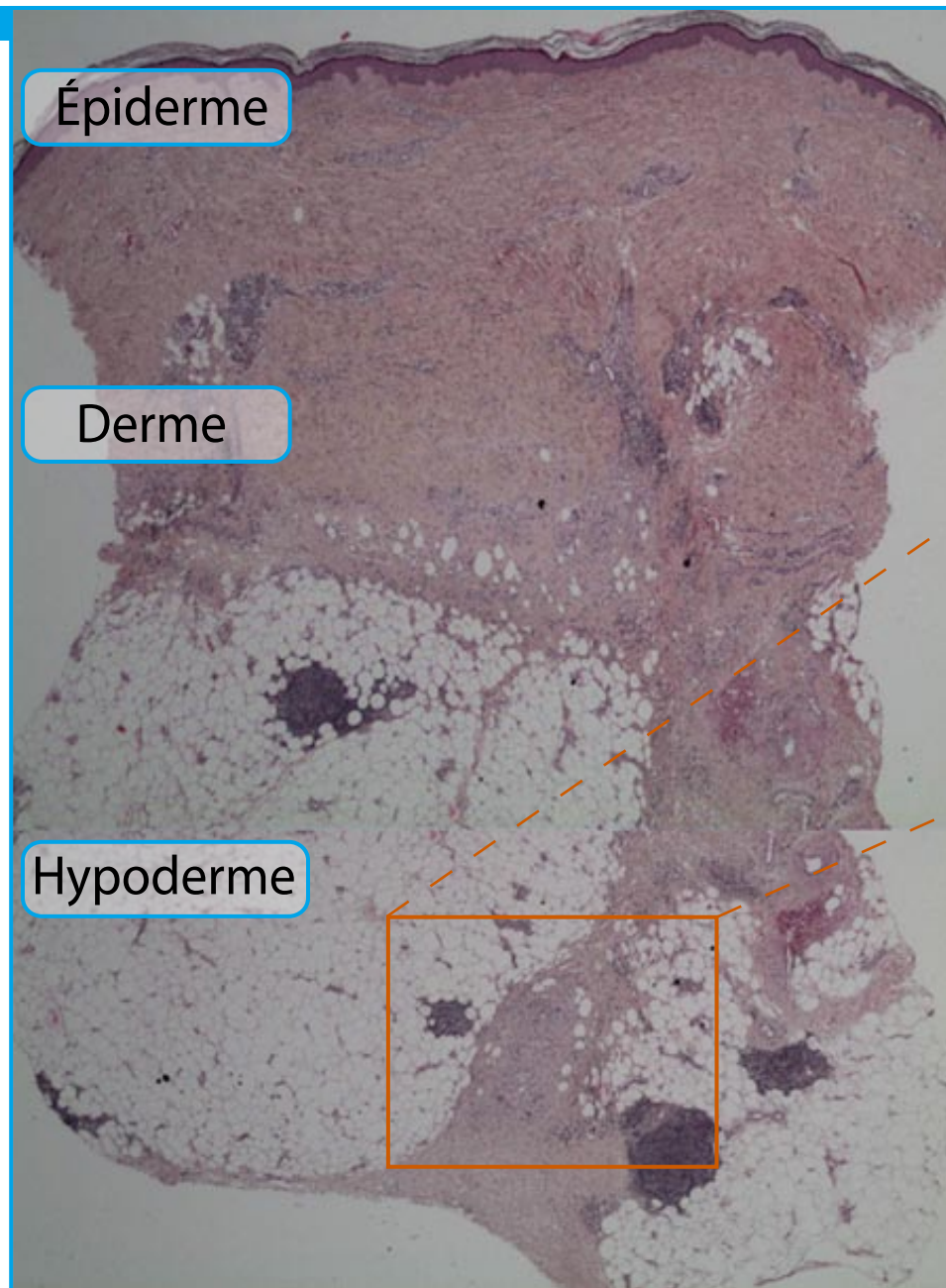

Inflammation du derme
et de l'hypoderme

Végétations



■ Lésions végétantes

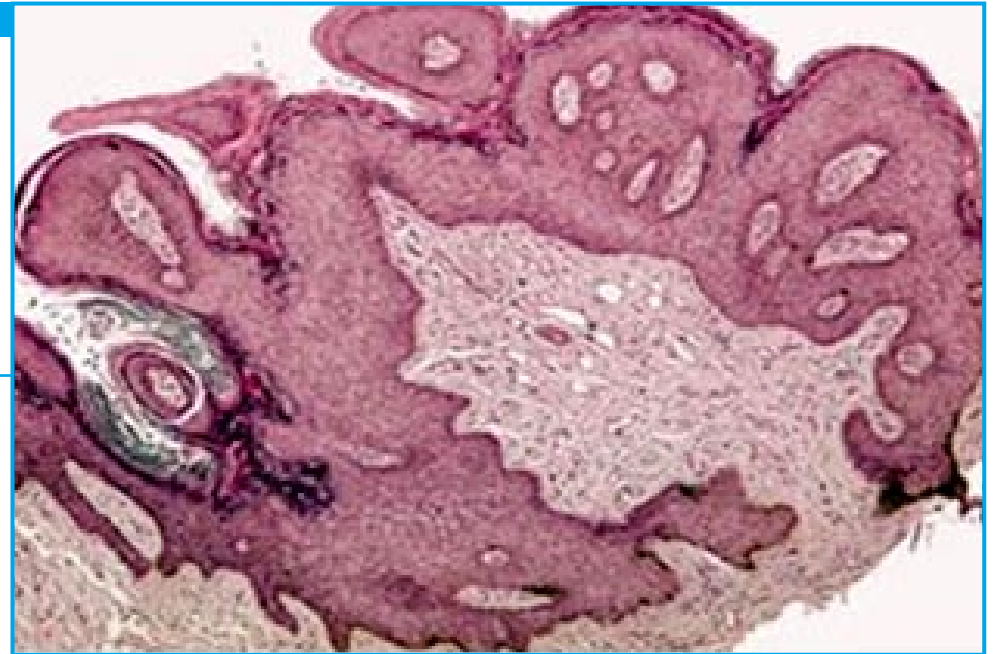

■ Mise en évidence de la nature virale de la lésion (détection du génome viral dans le noyau des cellules)

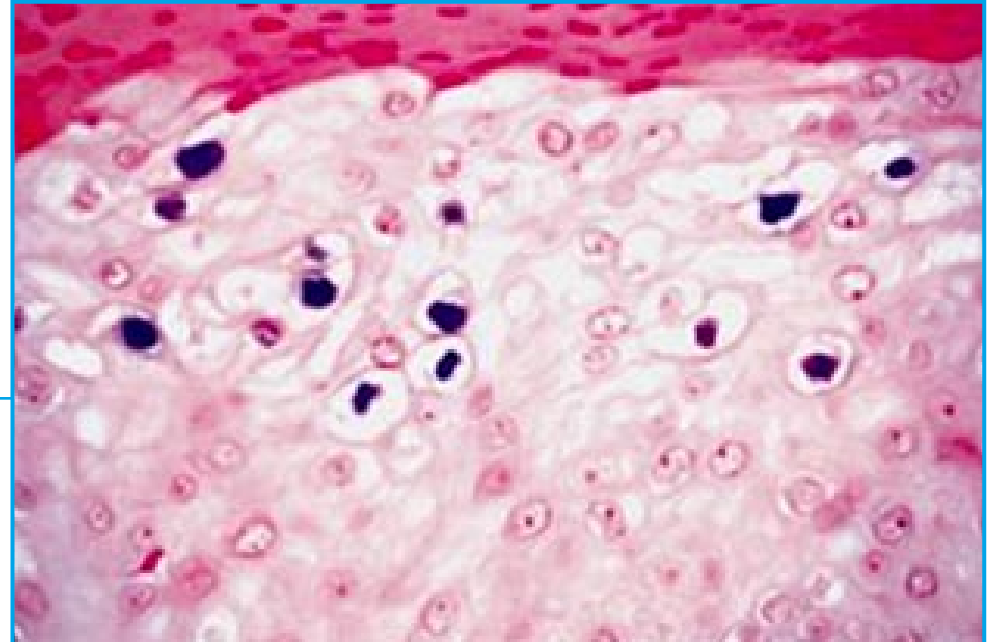

Lésions liquidiennes

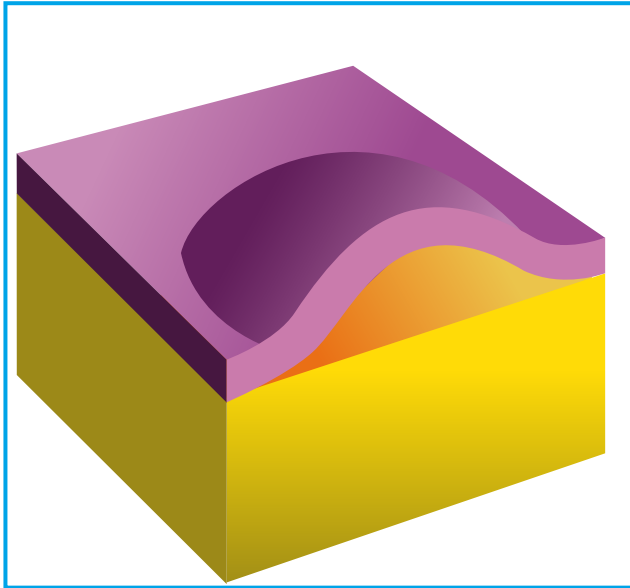

Vésicule ou bulle
sous-épidermique

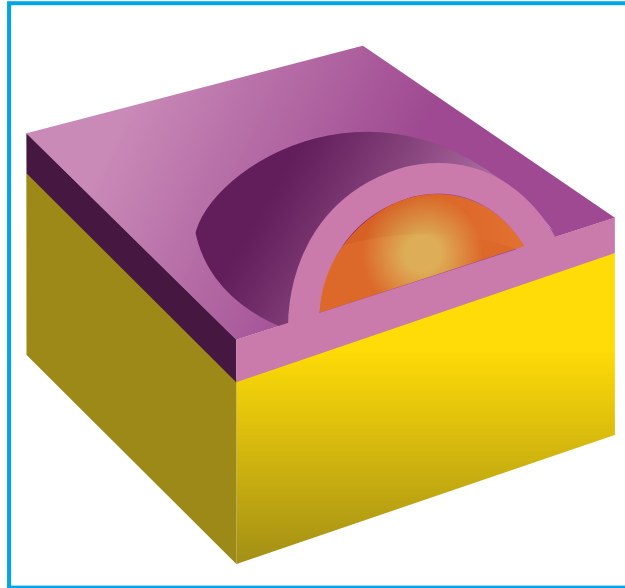

Vésicule ou bulle
intra-épidermique

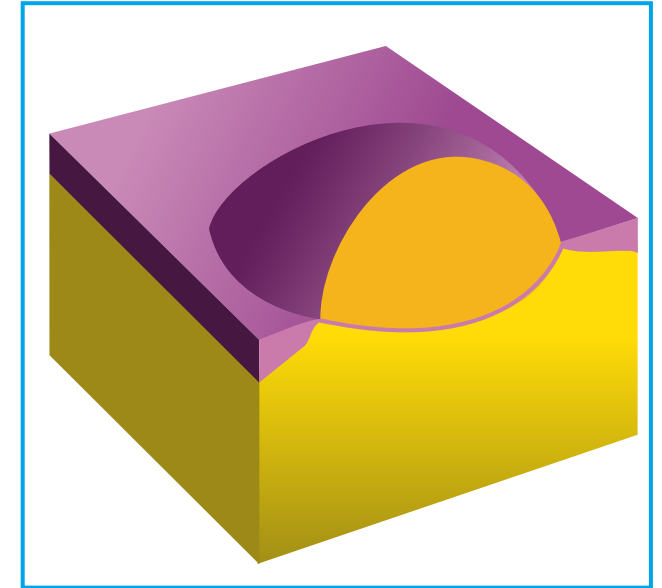

Pustule



Vésicule

■ Vésicule histologique

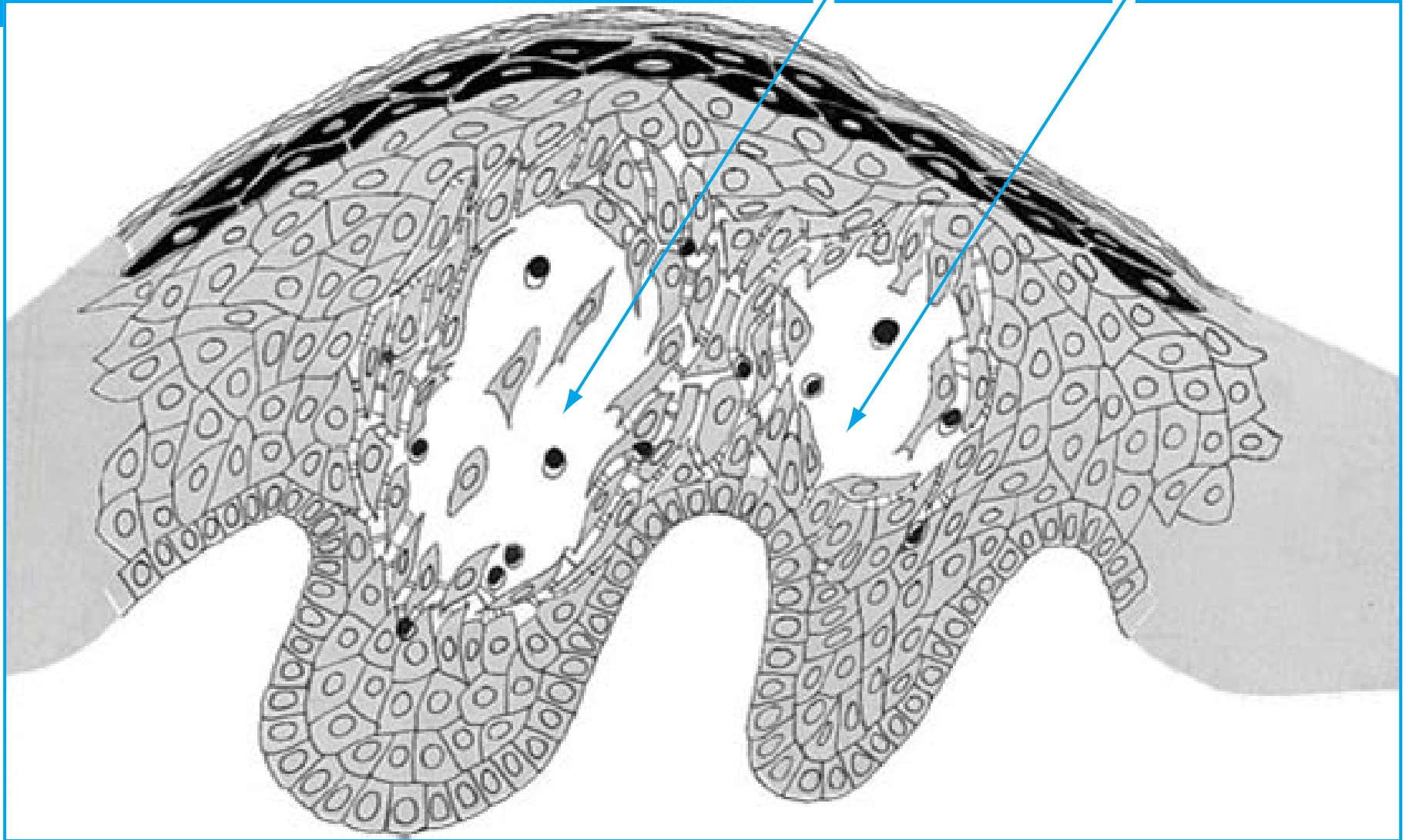

■ Dissociation des kératinocytes les uns des autres

Étiologie : effet cytopathogène d'un virus herpès

Vésicule

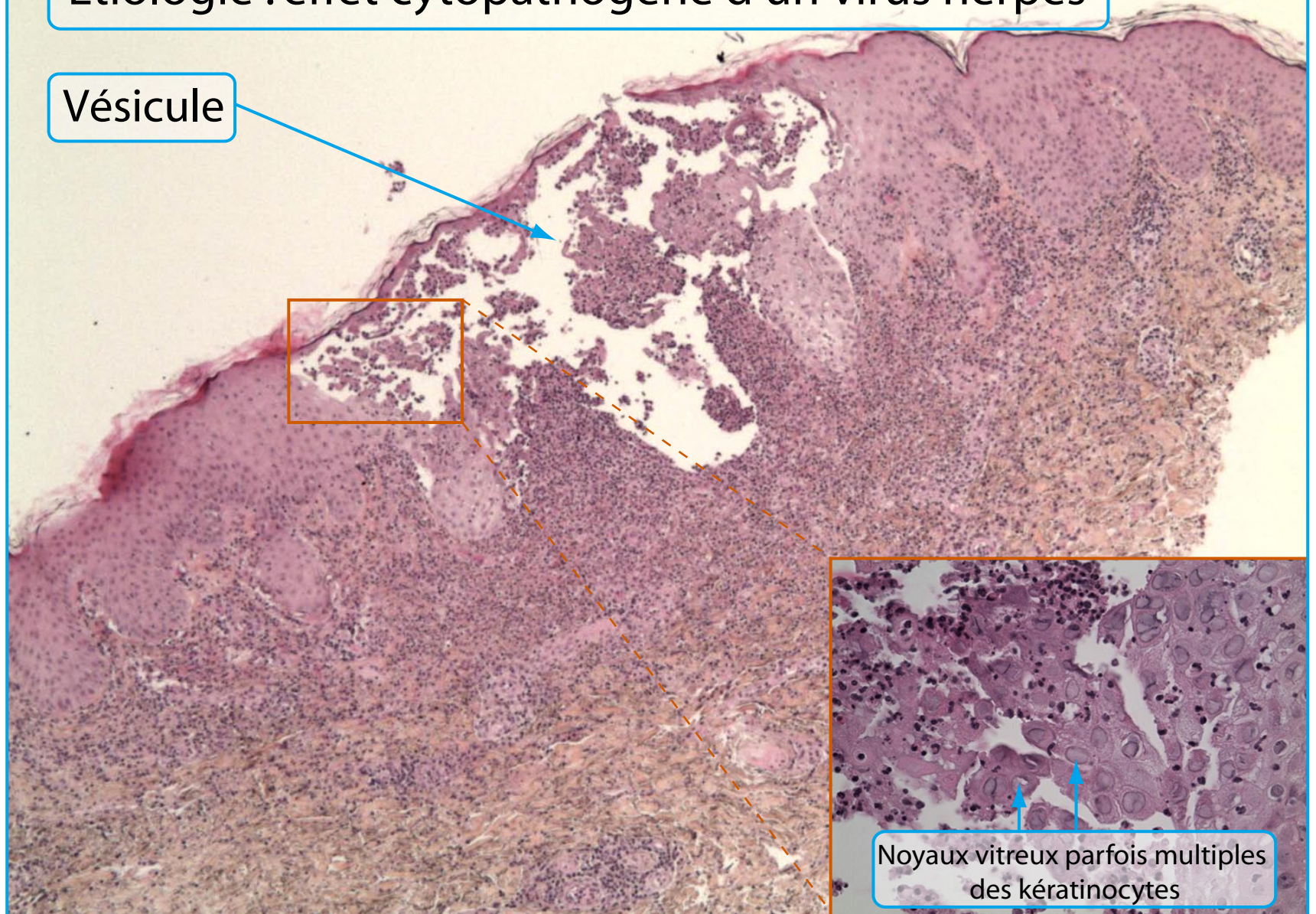

Noyaux vitreux parfois multiples des kératinocytes



Vésicule

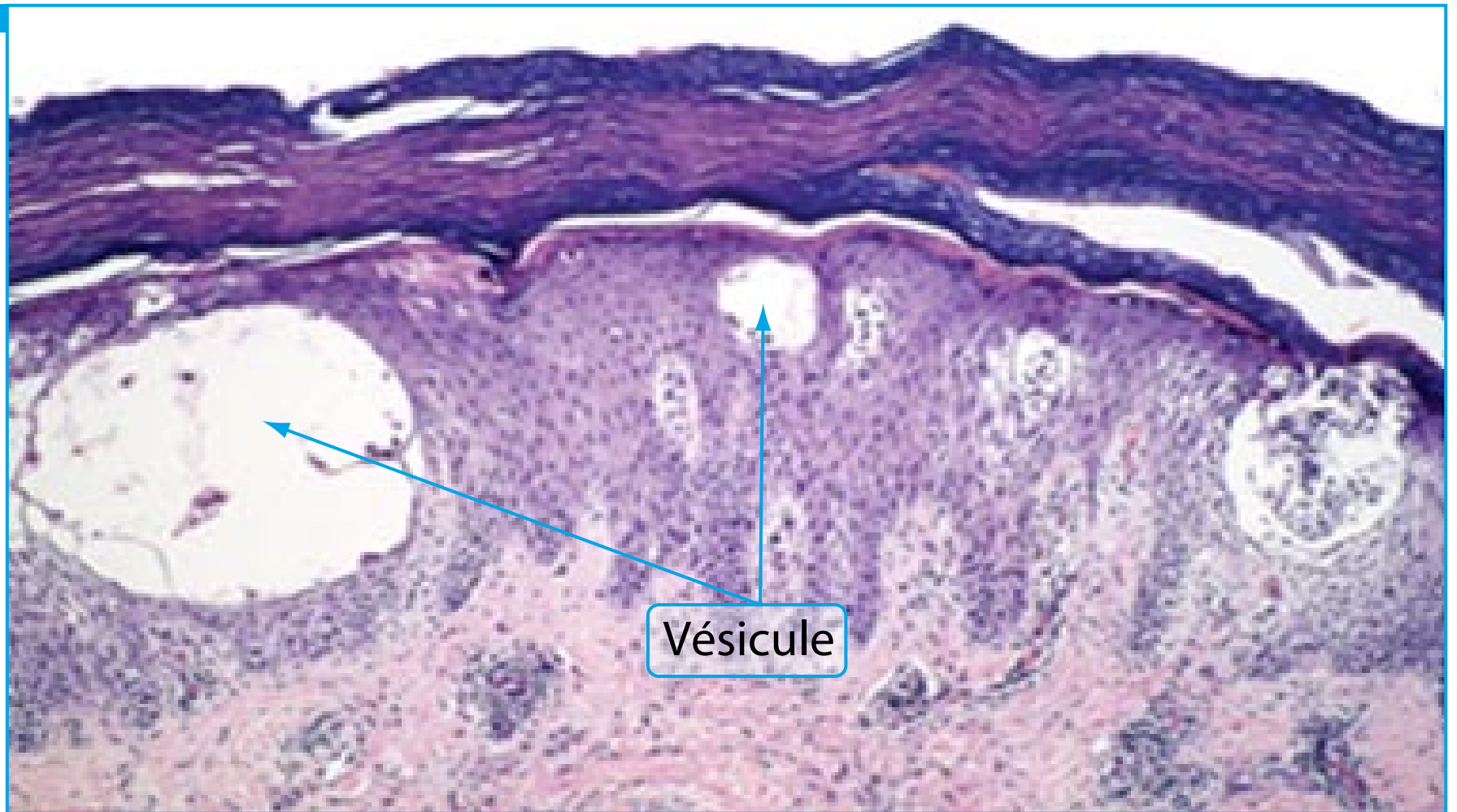

Vésicule



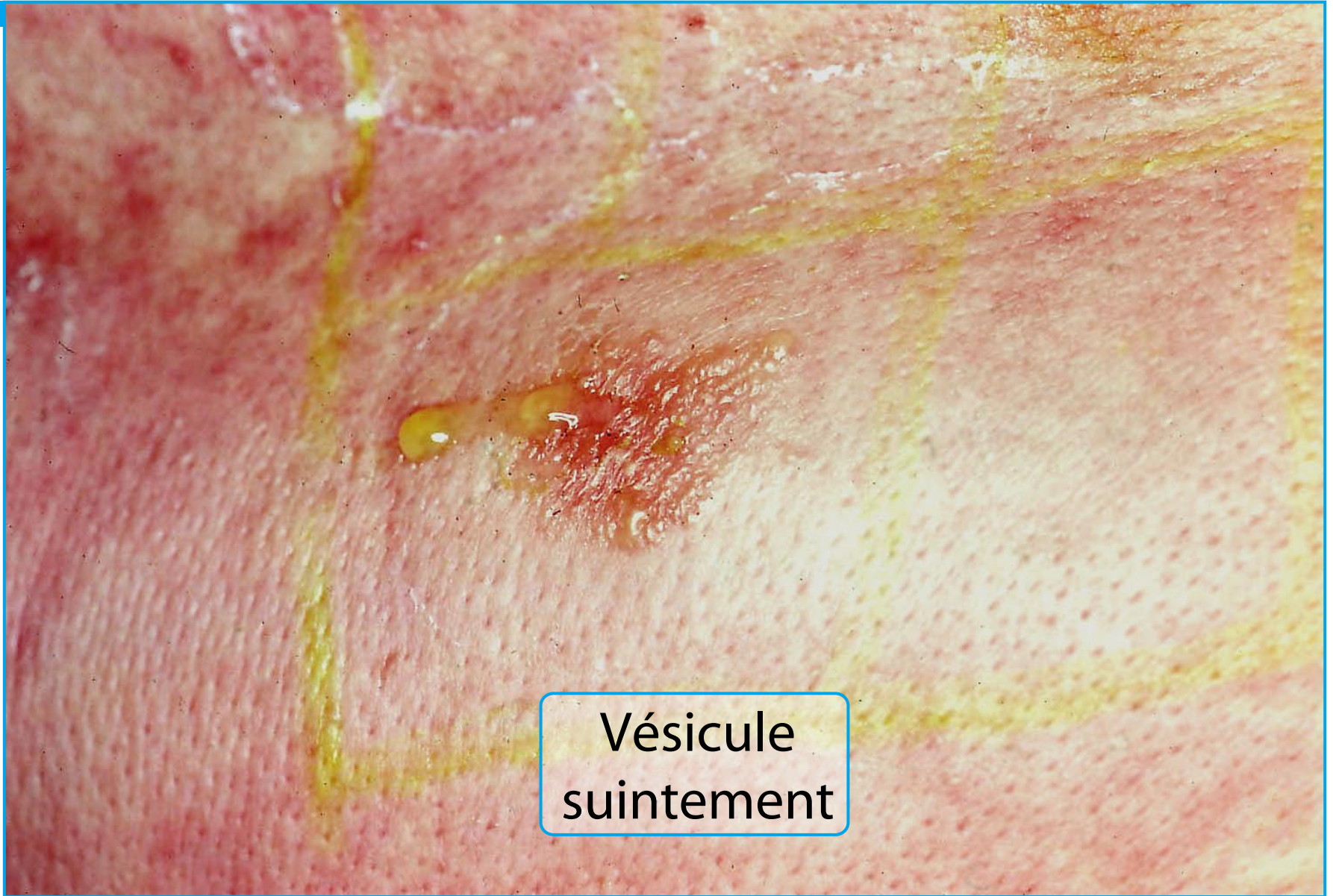

Vésicule
suintement

Vésicules
et sérosité

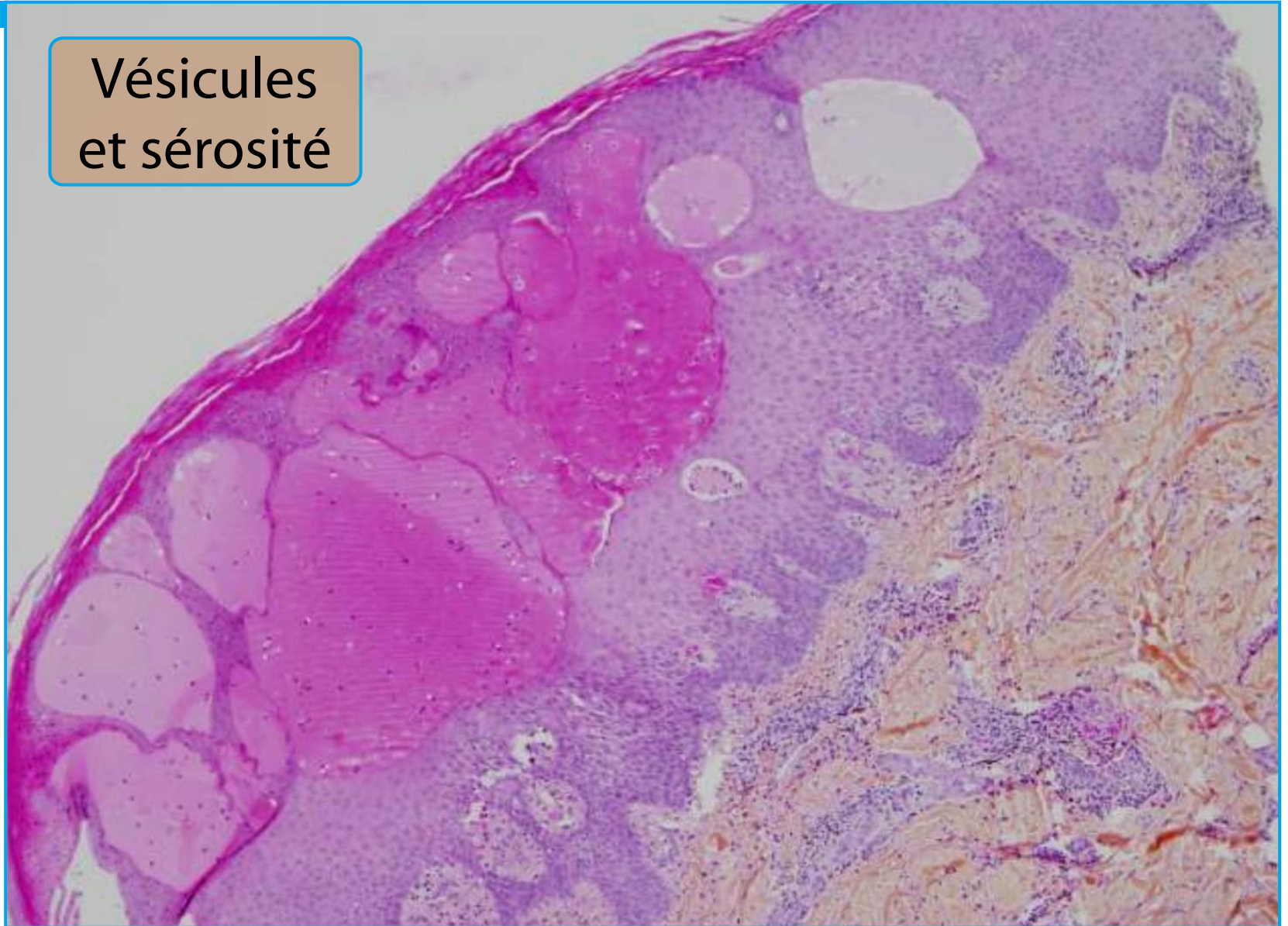

Vésicules
et sérosité



■ Bulle
intra-épidermique

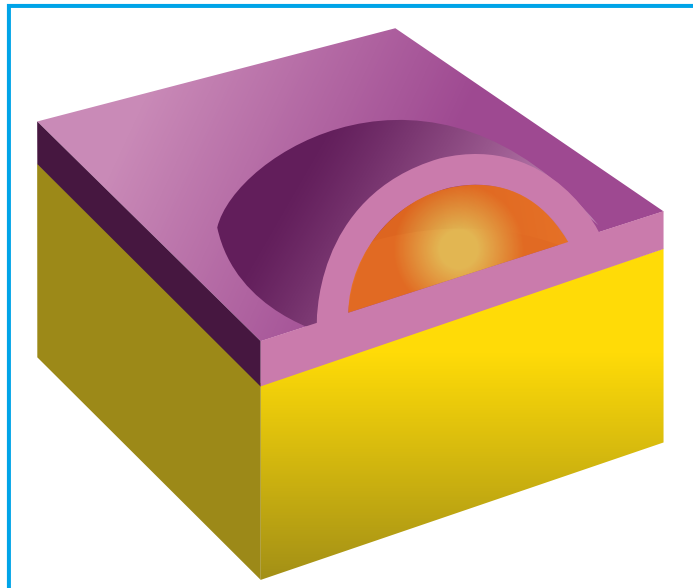

Couche cornée

Corps muqueux

Clivage

Couche basale

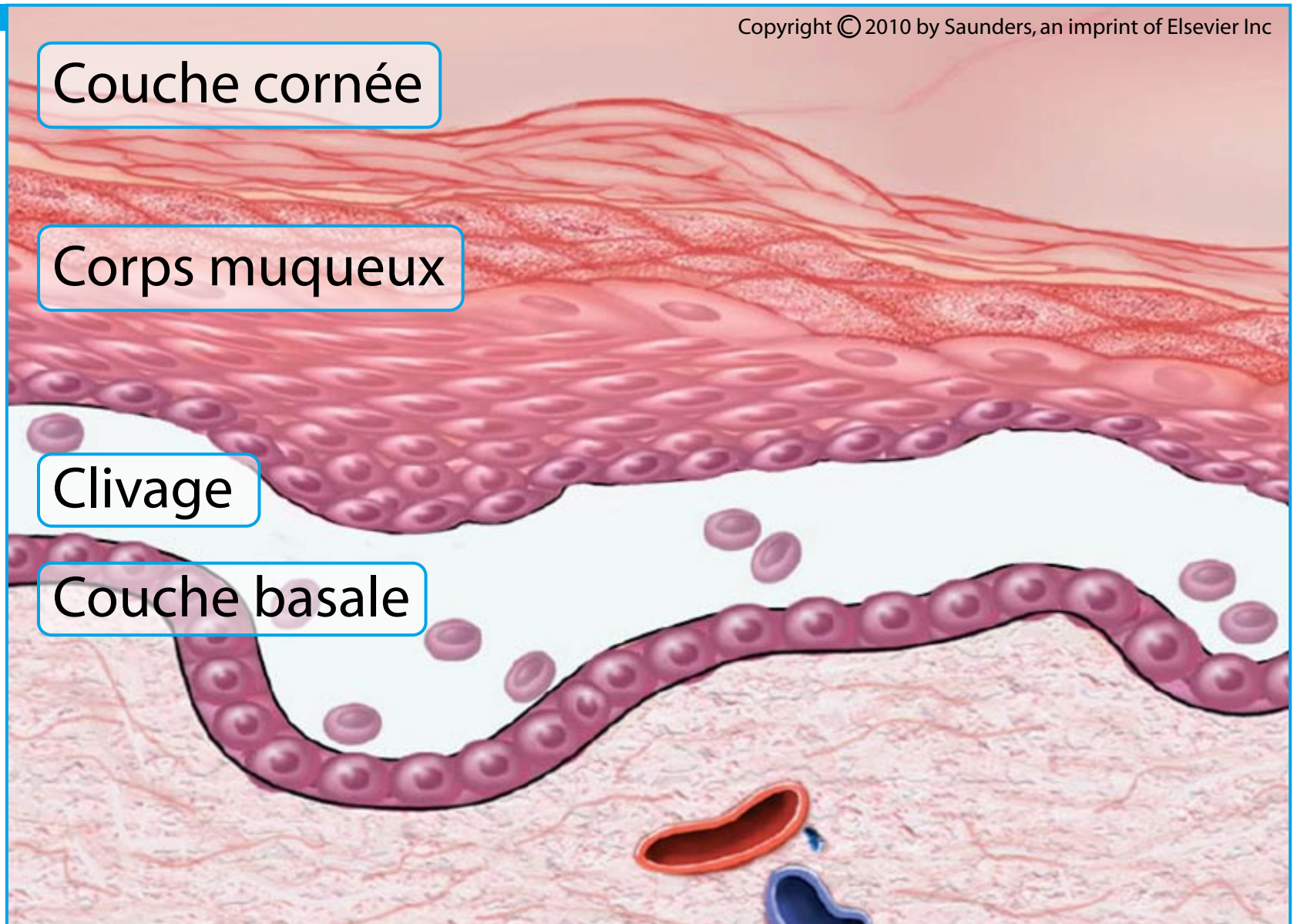

Clivage suprabasal

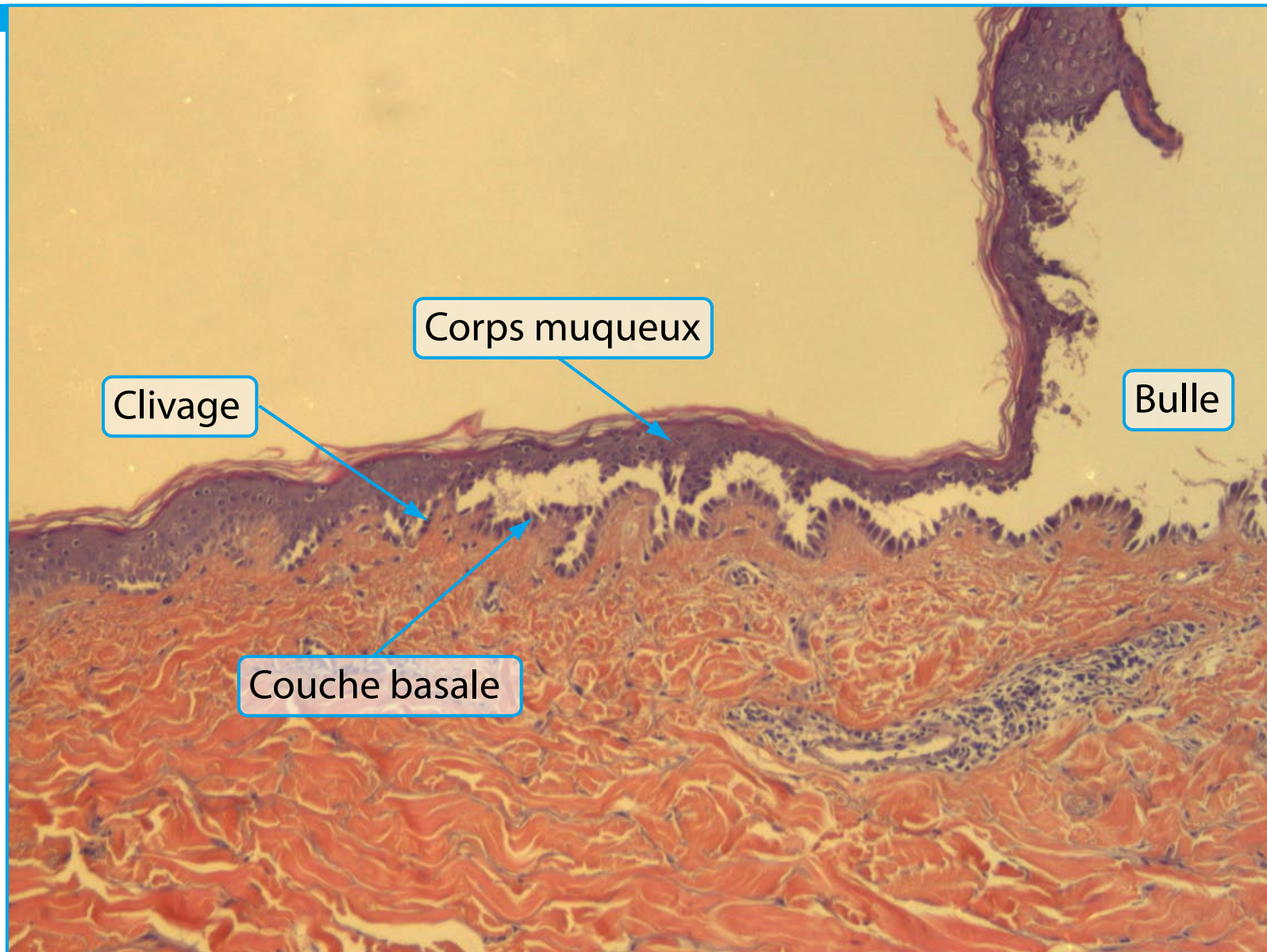

■ Bulle intra-épidermique





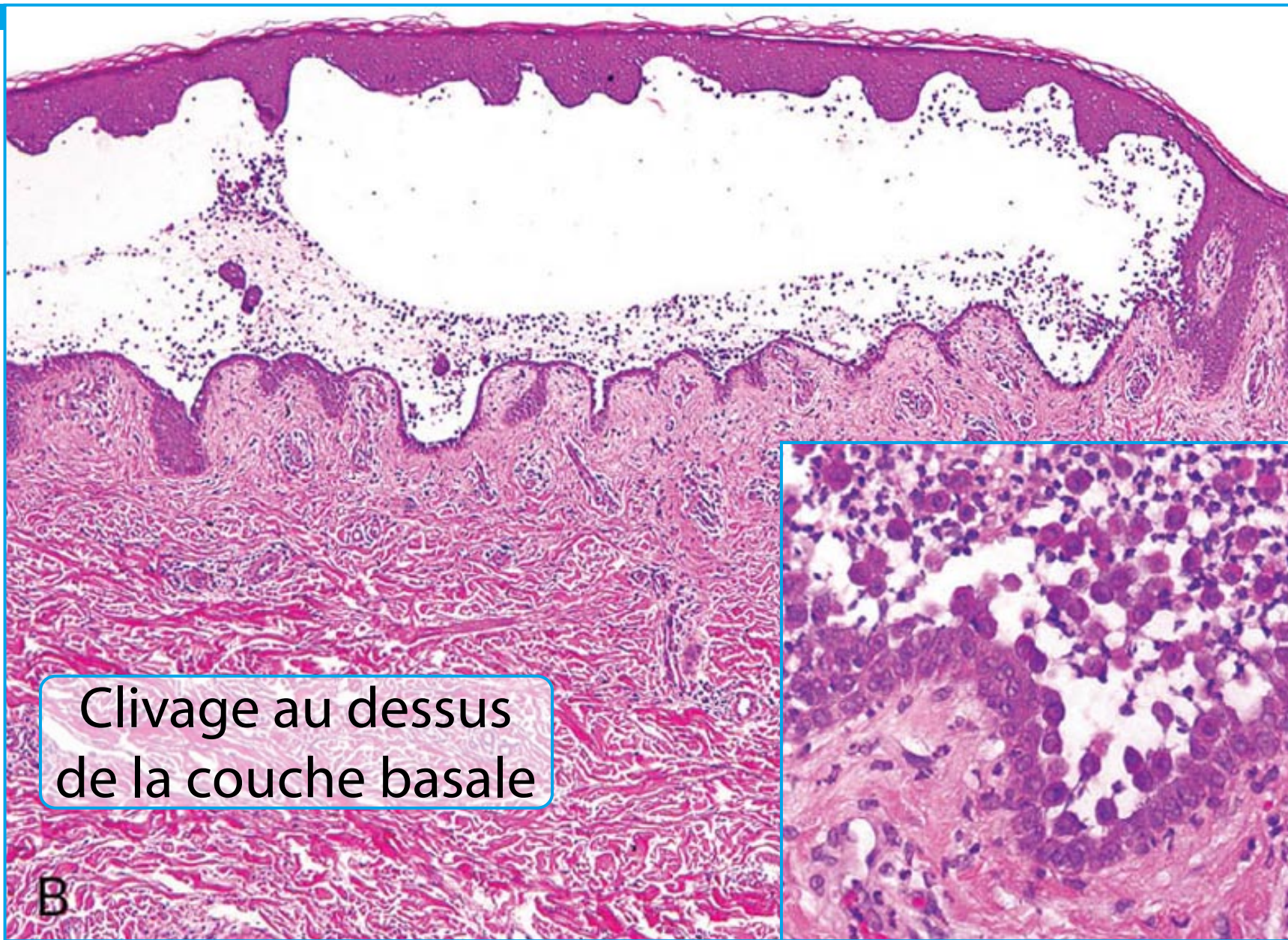

Clivage au dessus
de la couche basale

B

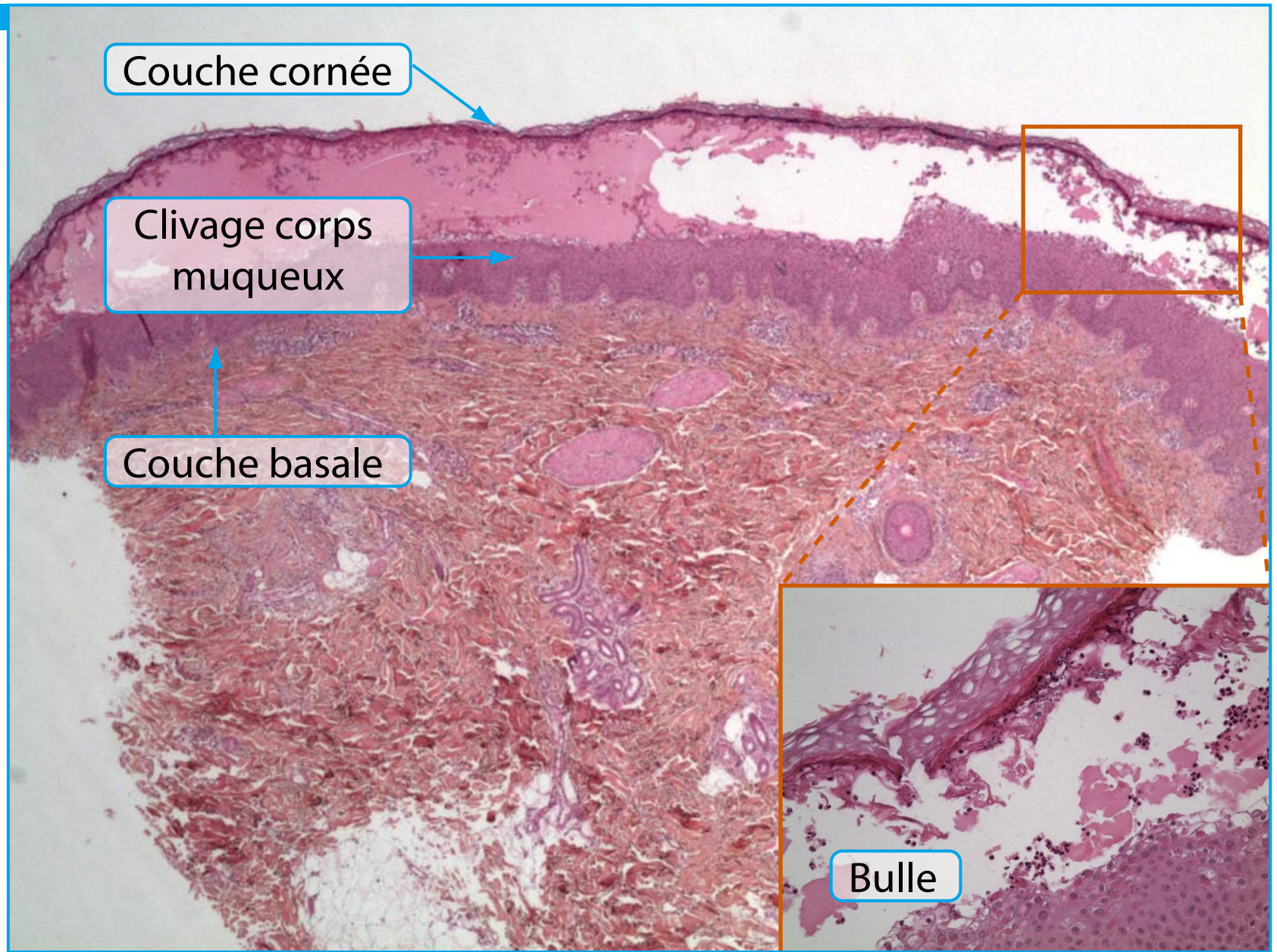

Clivage plus superficiel

Bulle
intra-épithéliale

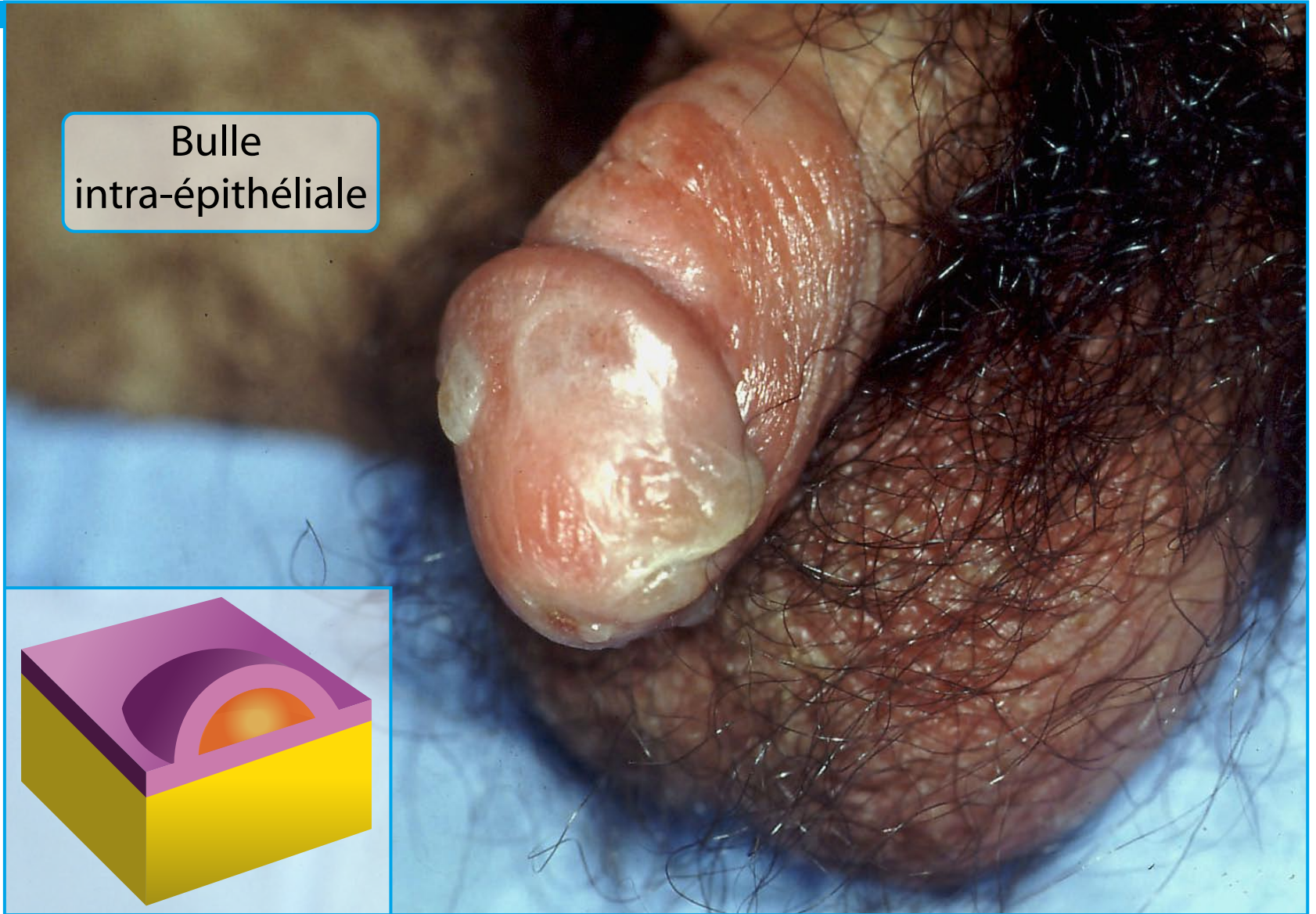
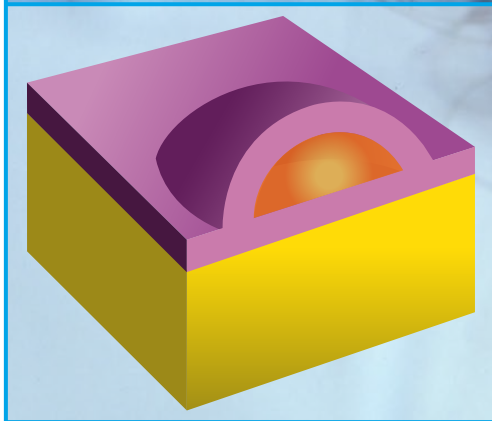

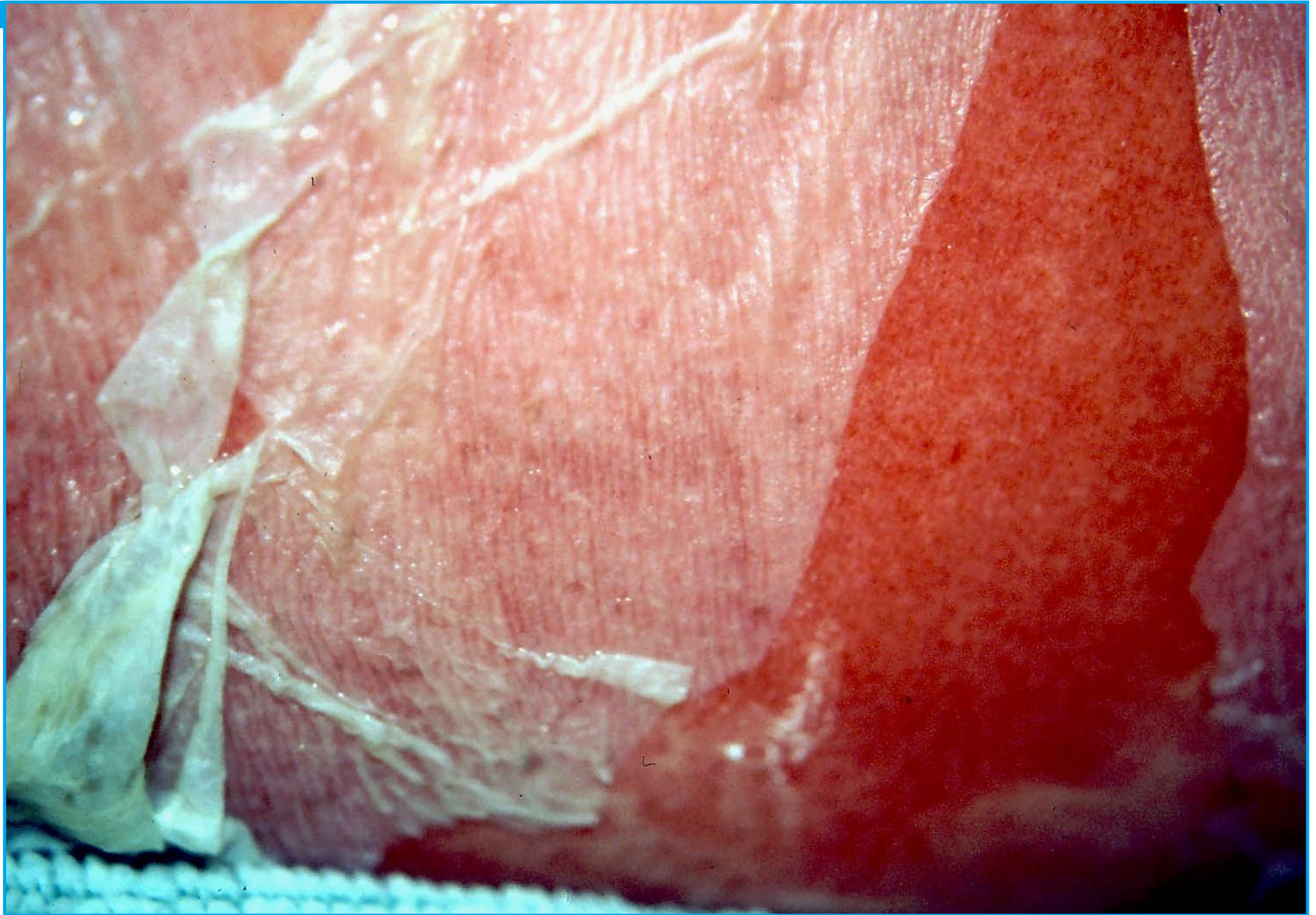

■ Bulle intra-épidermique : signe de Nikolsky

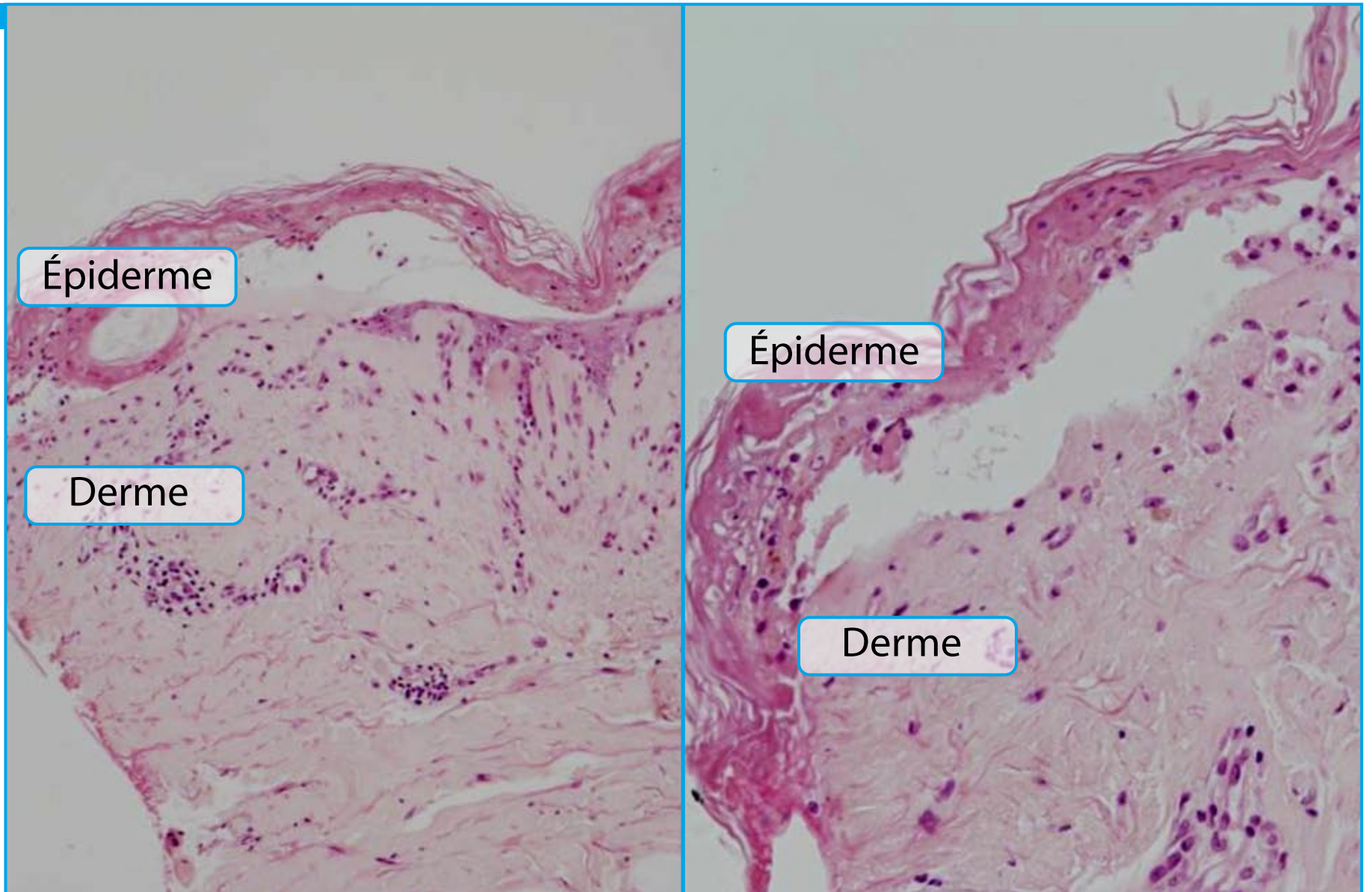

- Nécrose complète de l'épiderme et décollement de cet épiderme nécrosé

Bulle sous-épidermique

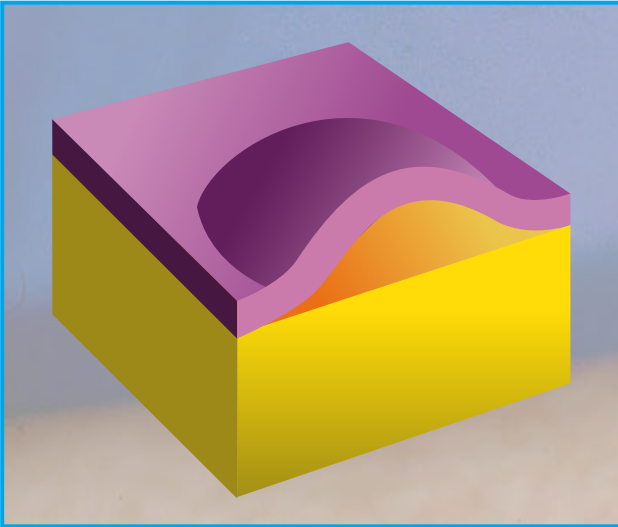

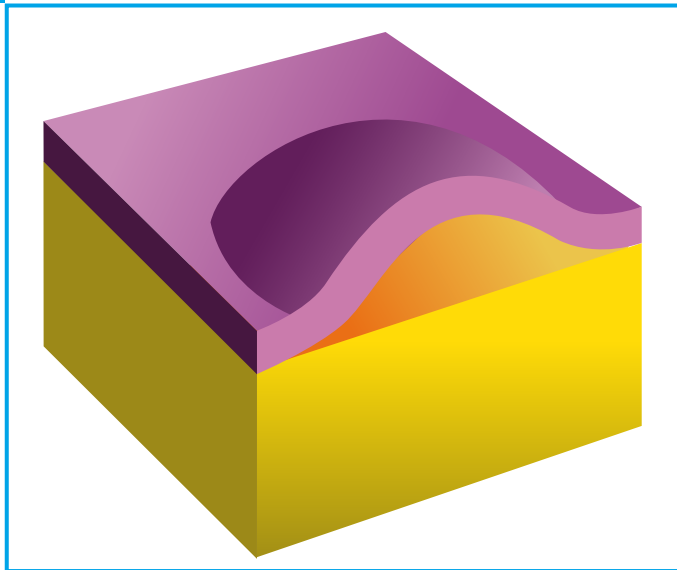

Bulle sous-épidermique

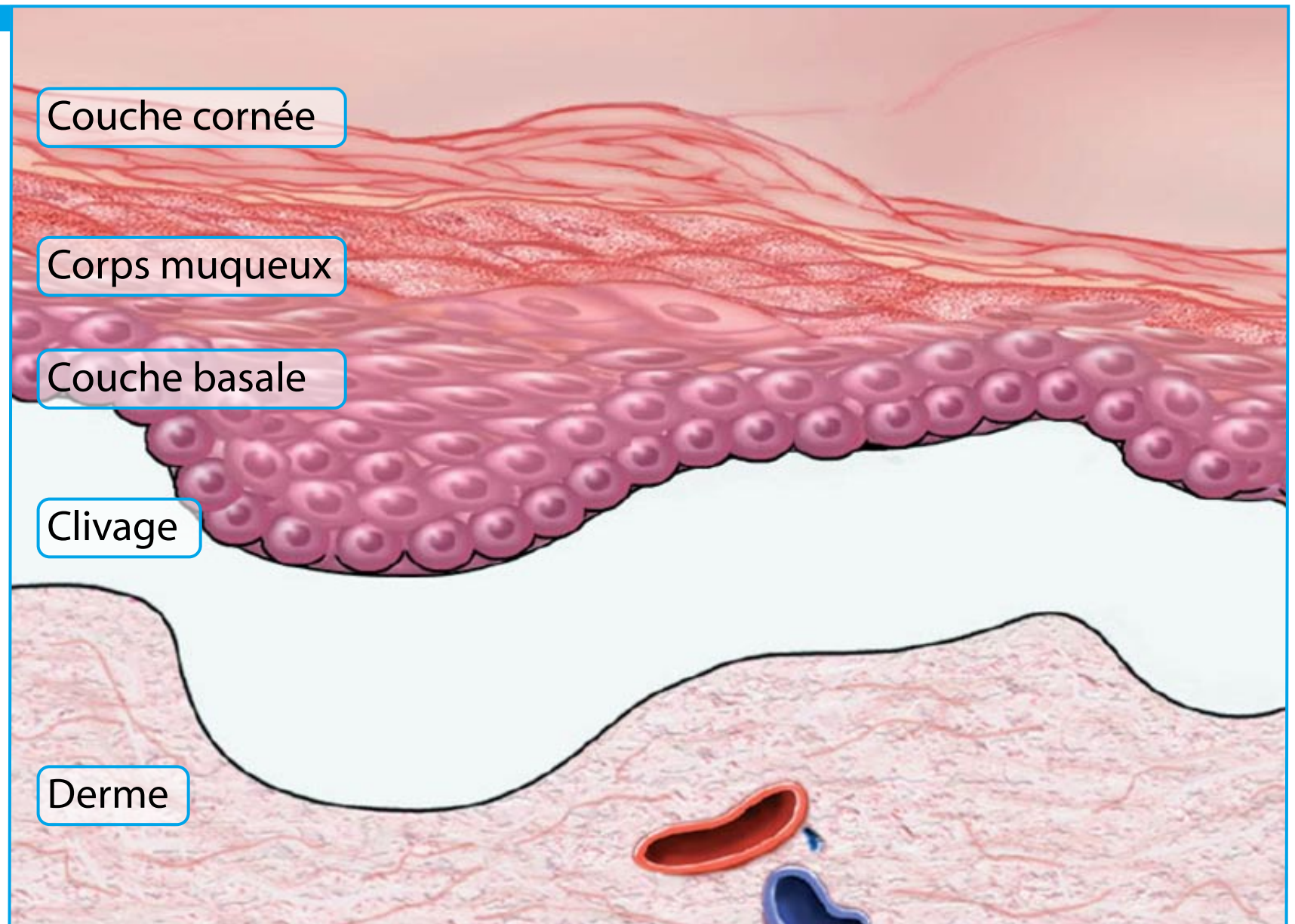

Clivage sous-épidermique

Couche cornée + corps muqueux = toit de la bulle

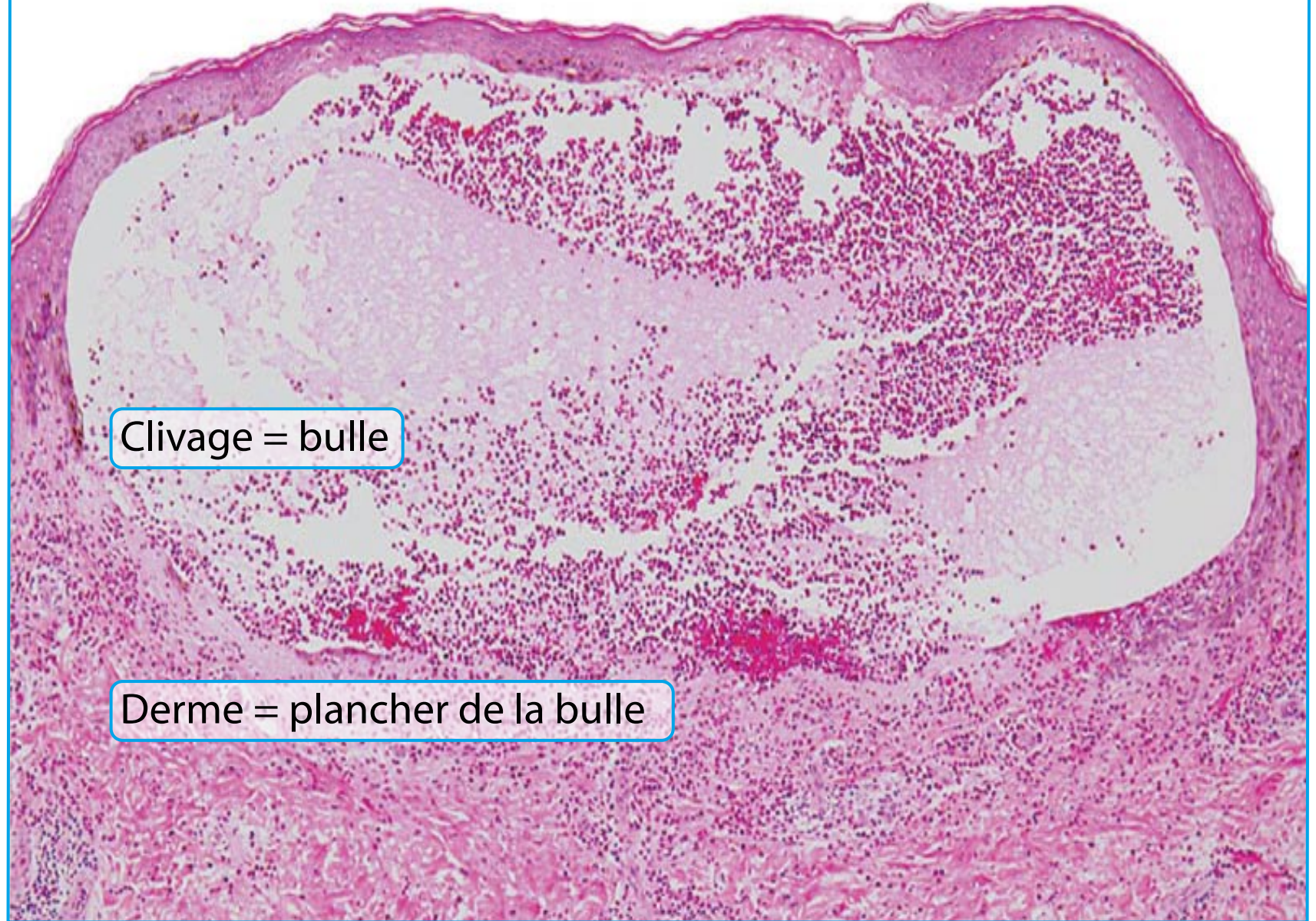

Clivage = bulle

Derme = plancher de la bulle

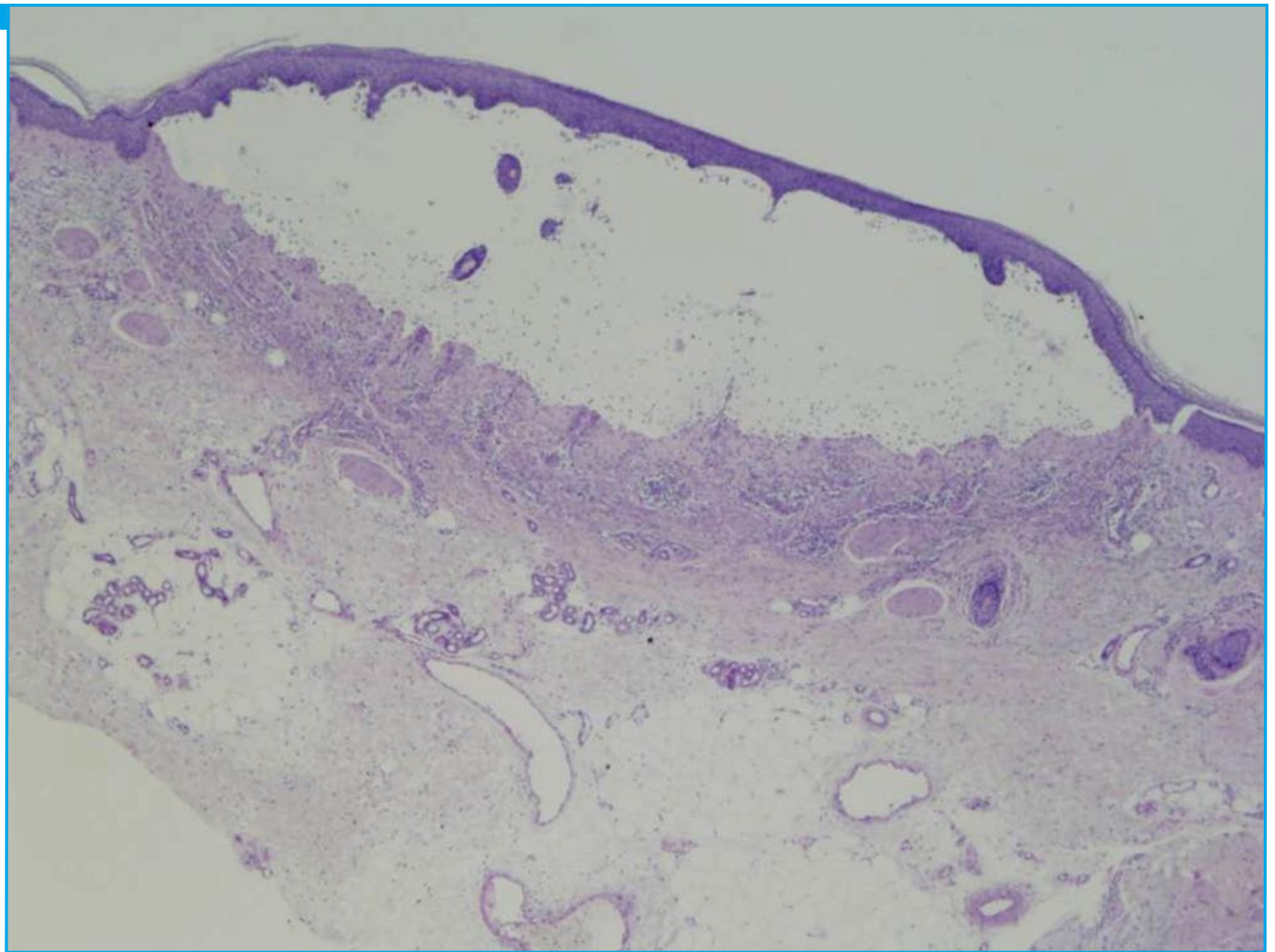

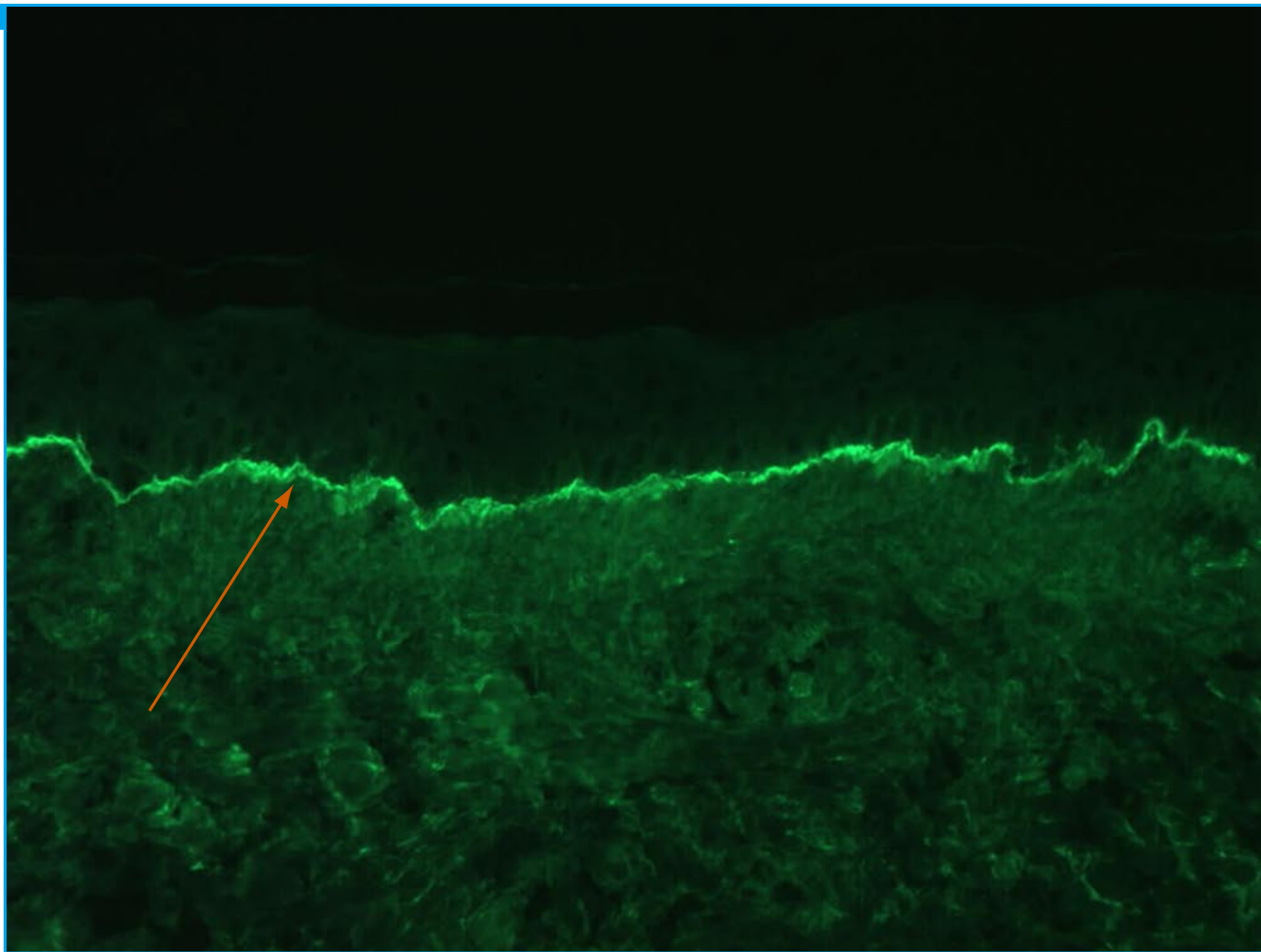

■ Immunofluorescence directe

■ Revêtement cutané



Pustule

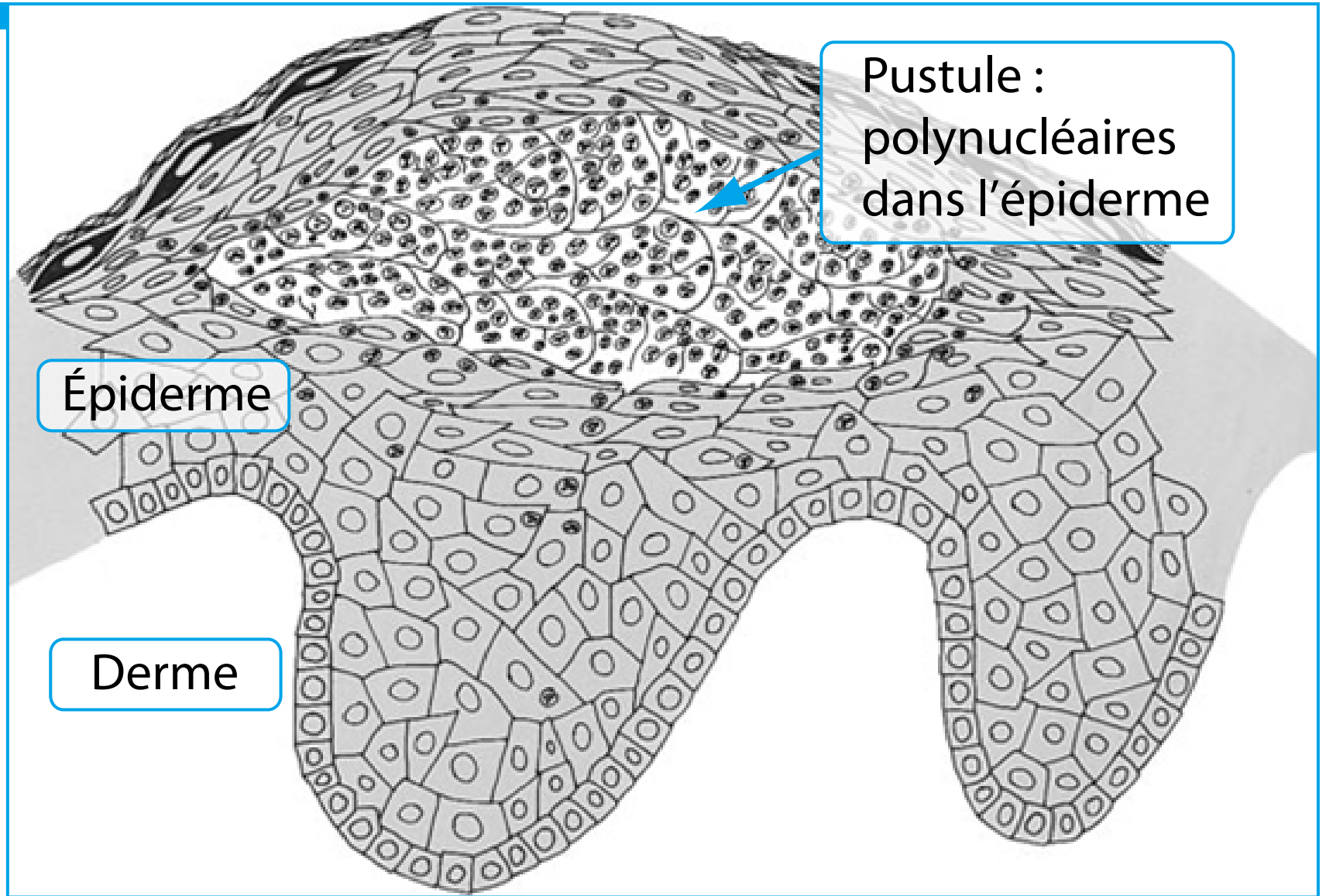

Pustule : nombreux polynucléaires neutrophiles dans une ou plusieurs cavités intra épidermiques

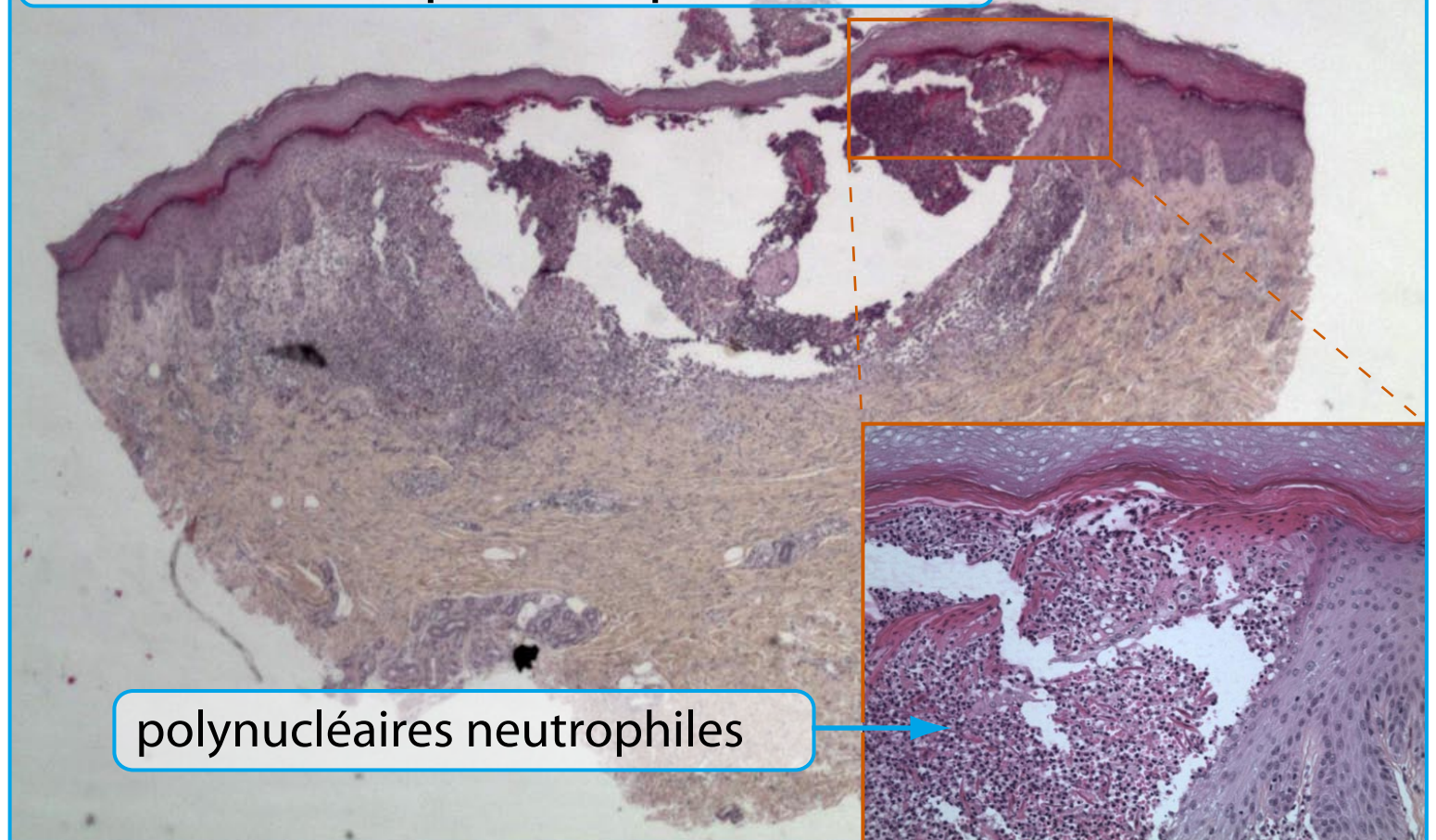

polynucléaires neutrophiles



Pustule folliculaire

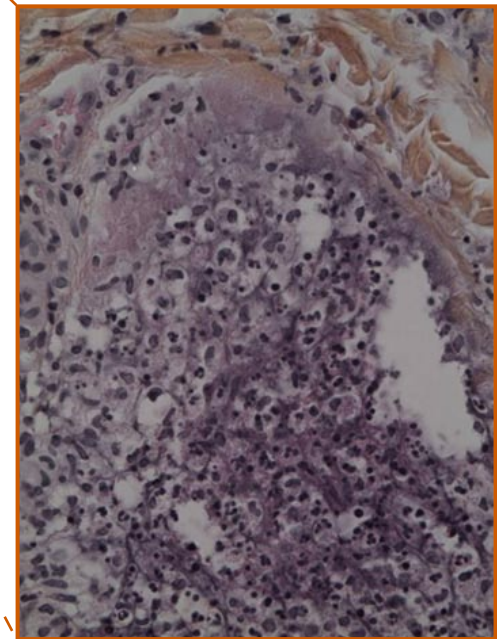

■ Pustule dans un follicule pilo-sébacé : folliculite

■ Revêtement cutané

■ Pustule non-folliculaire



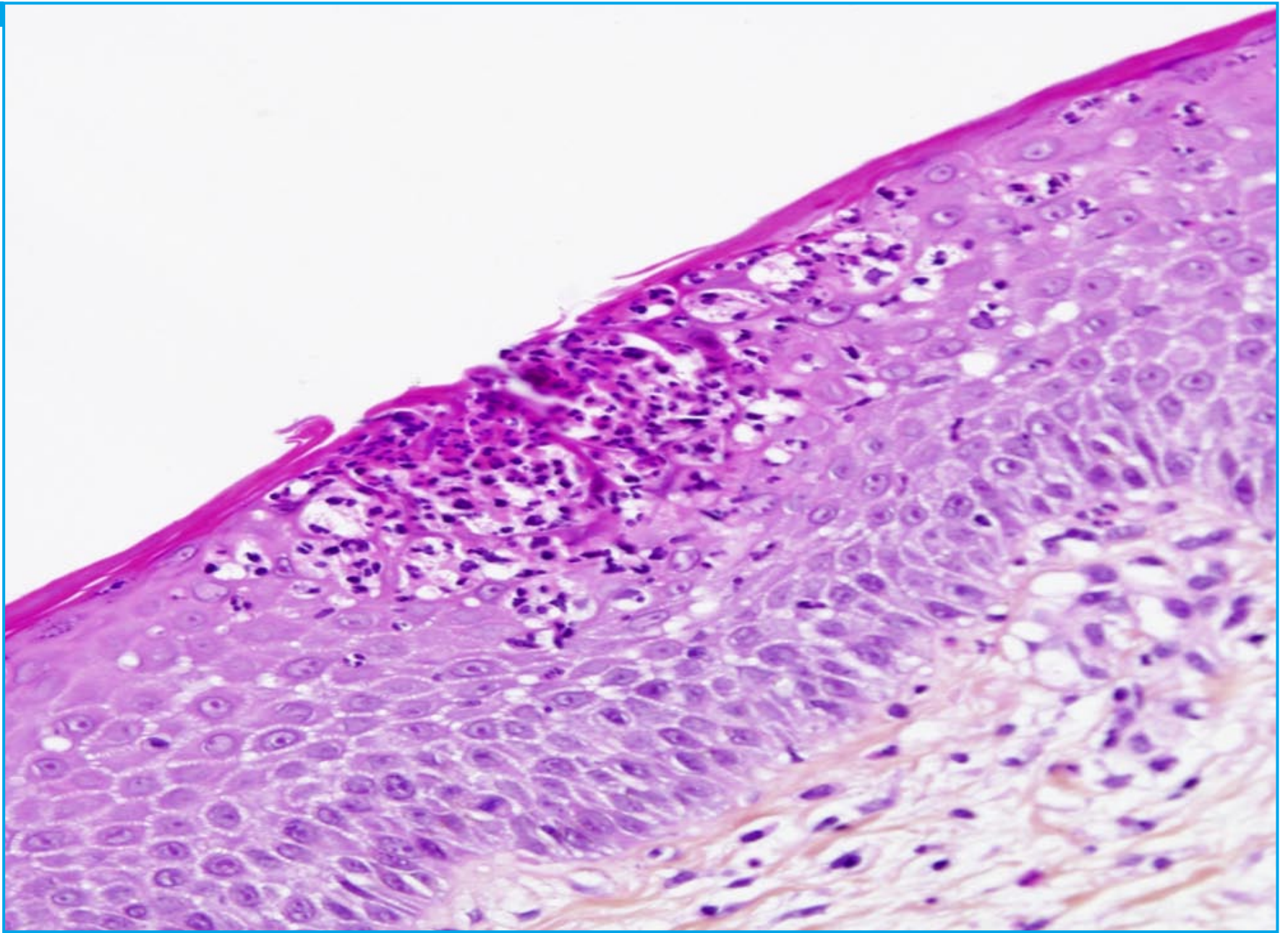

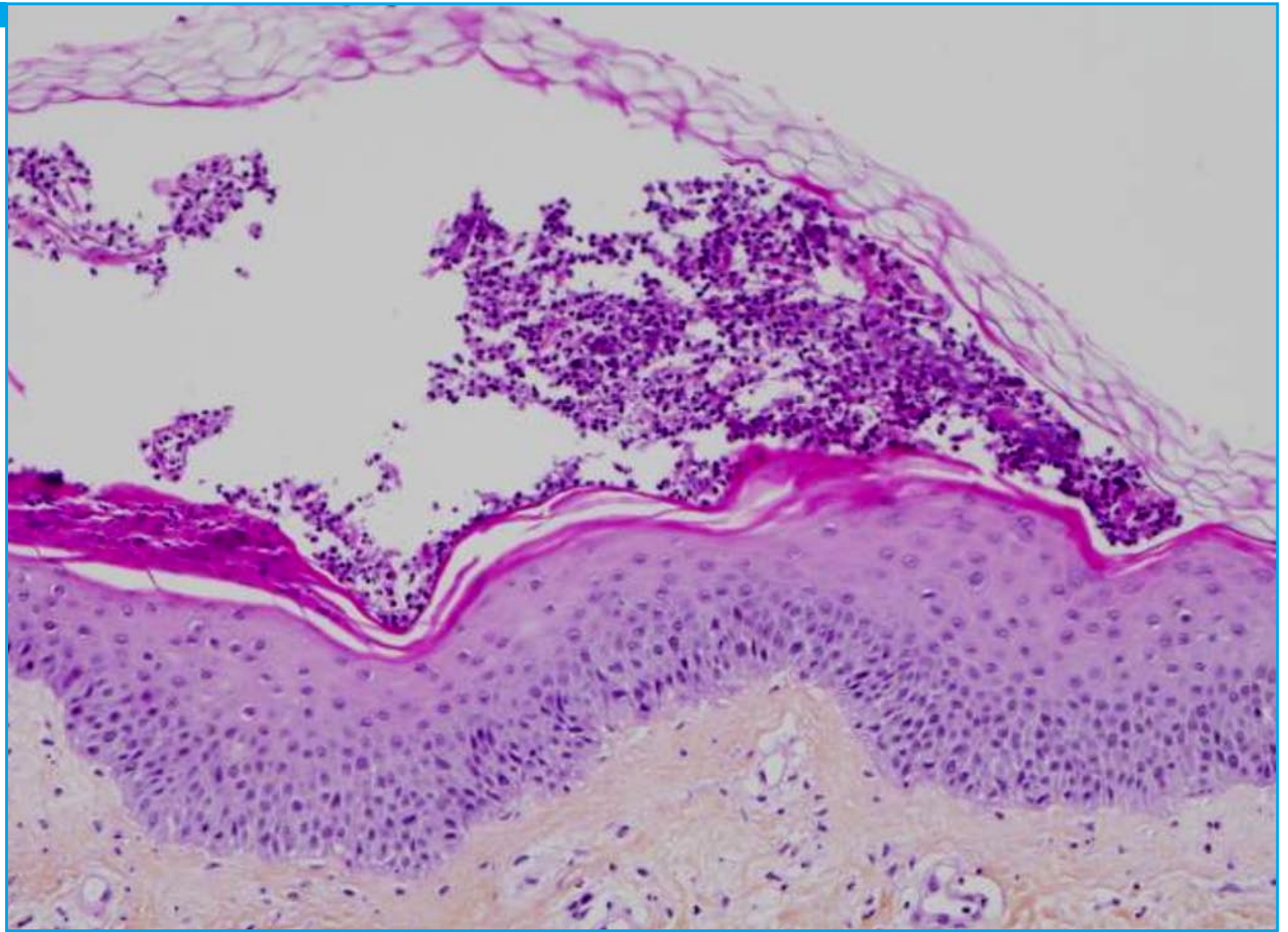

Pustule

Vésicule vs bulle vs pustule

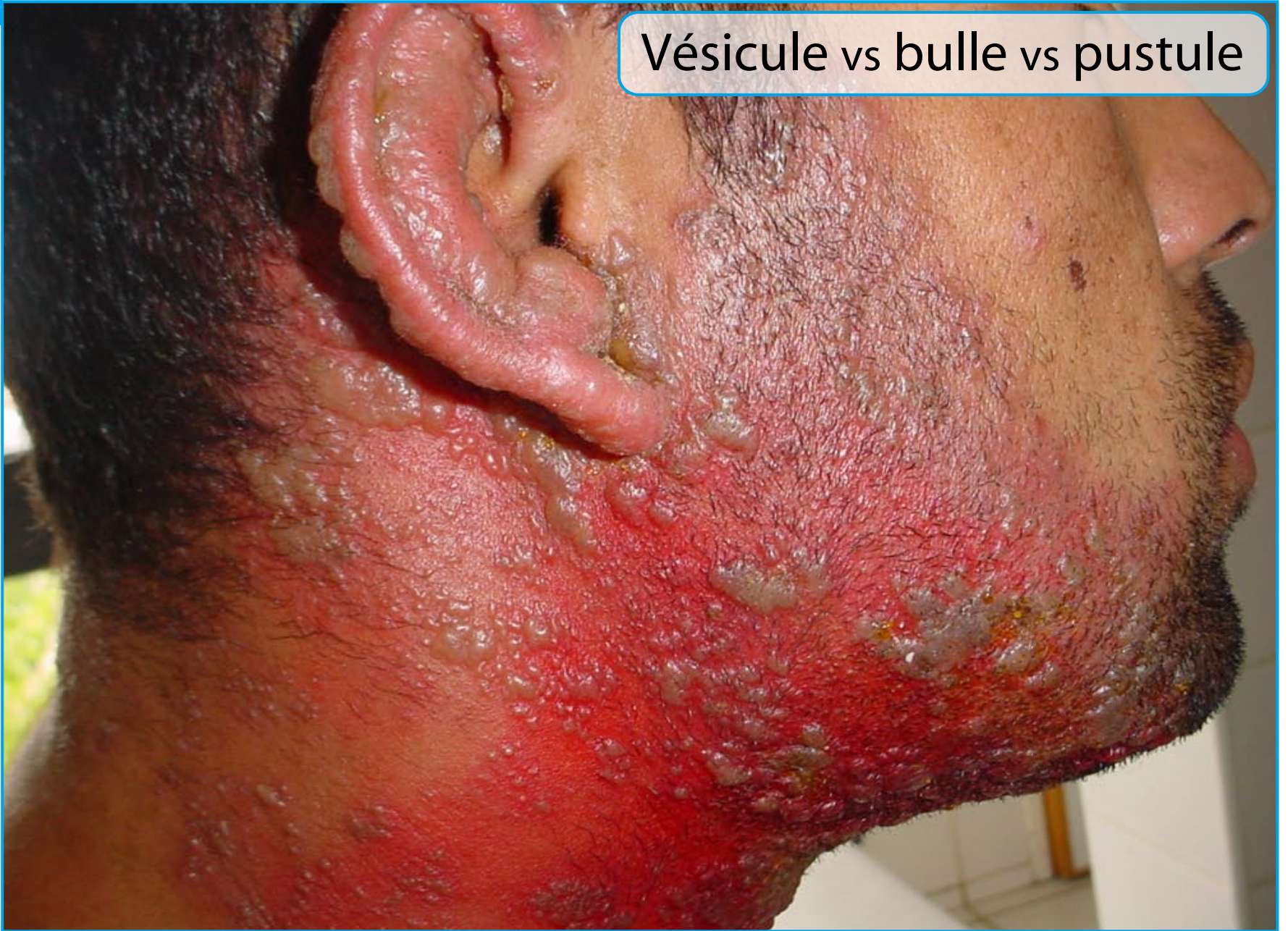

Lésions tissulaires secondaires

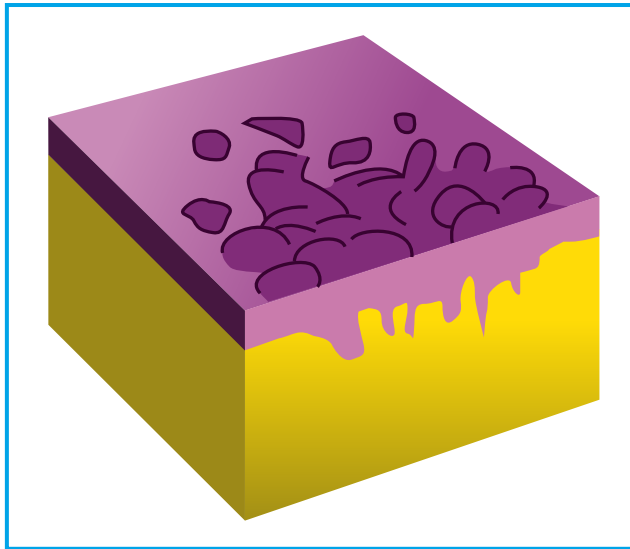

Squame

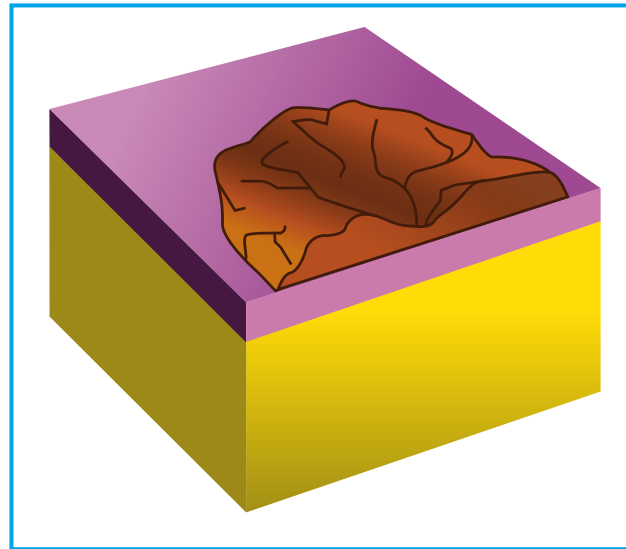

Lichenification

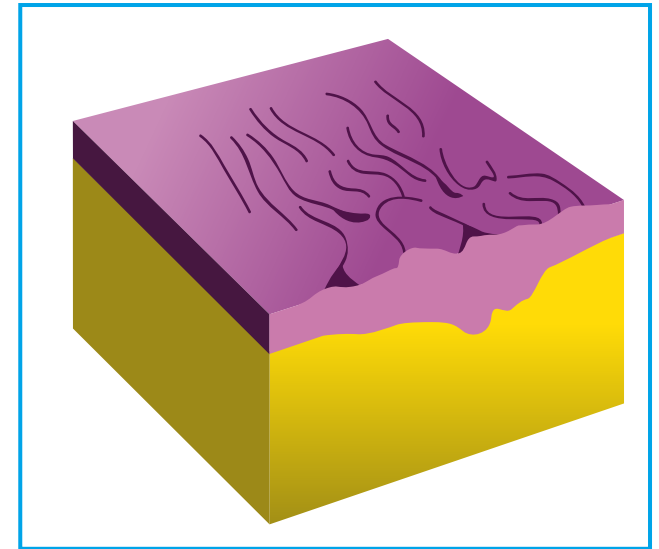

Croûte

Squame



Épaississement de la couche cornée

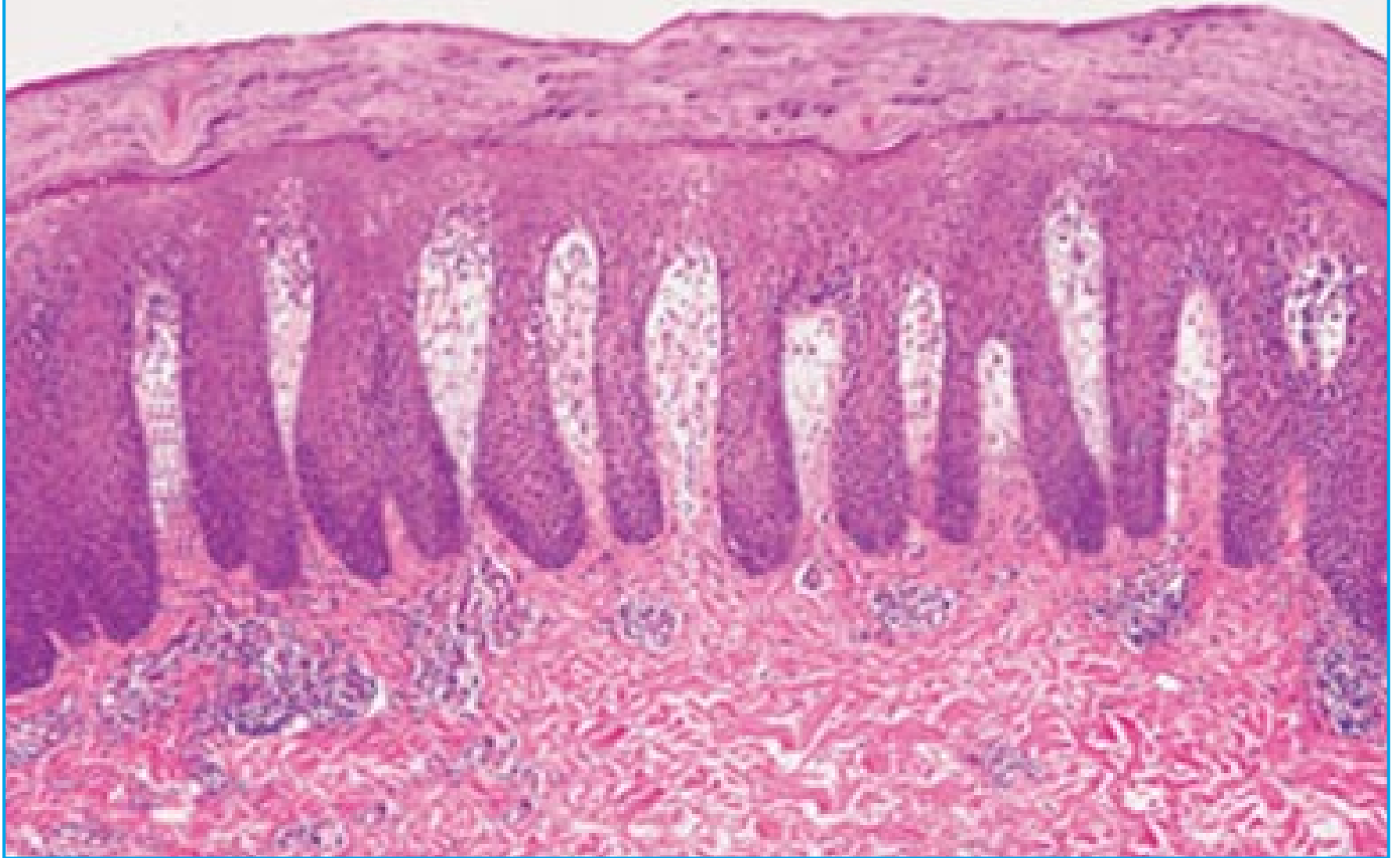

Squame



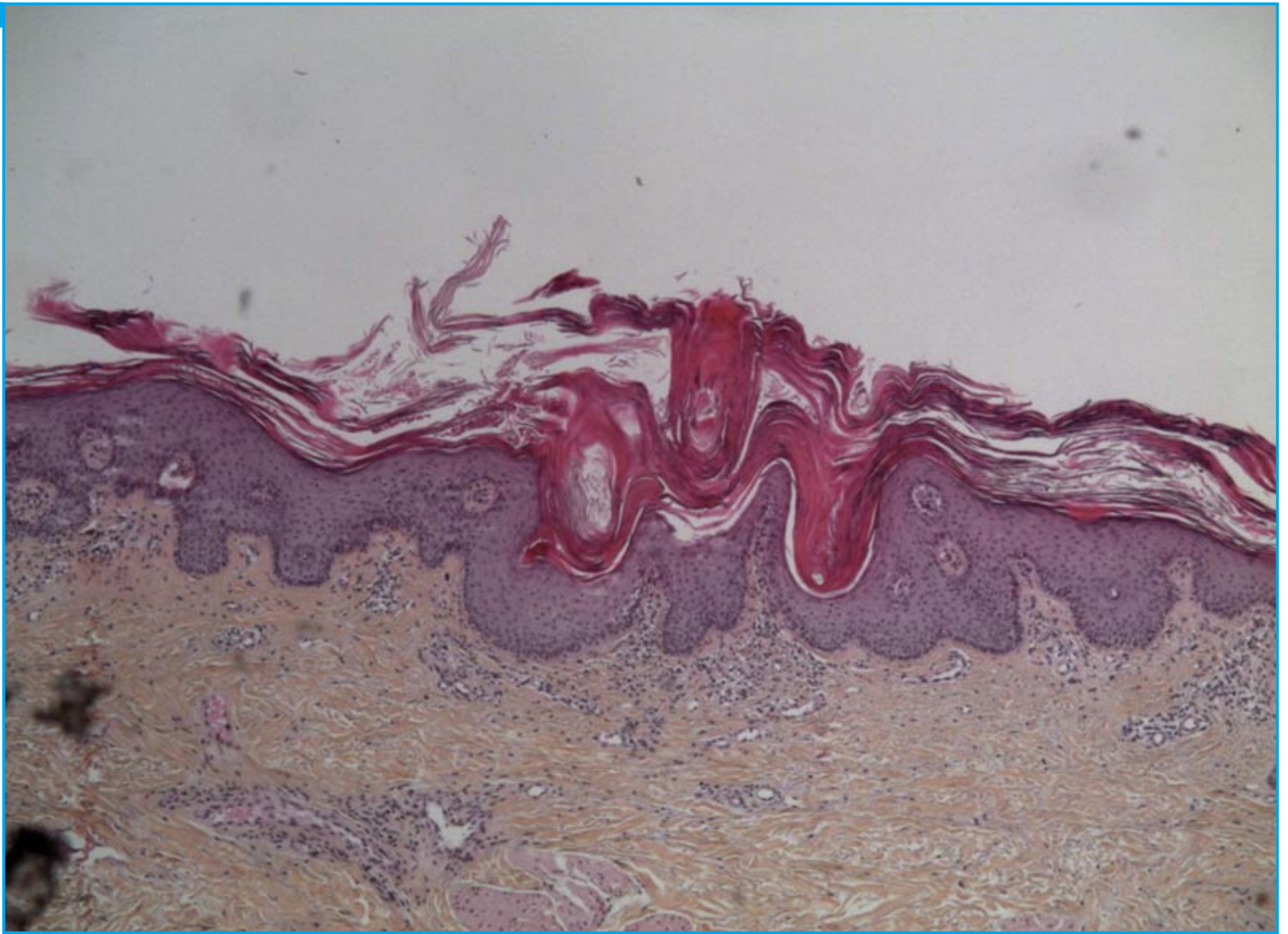

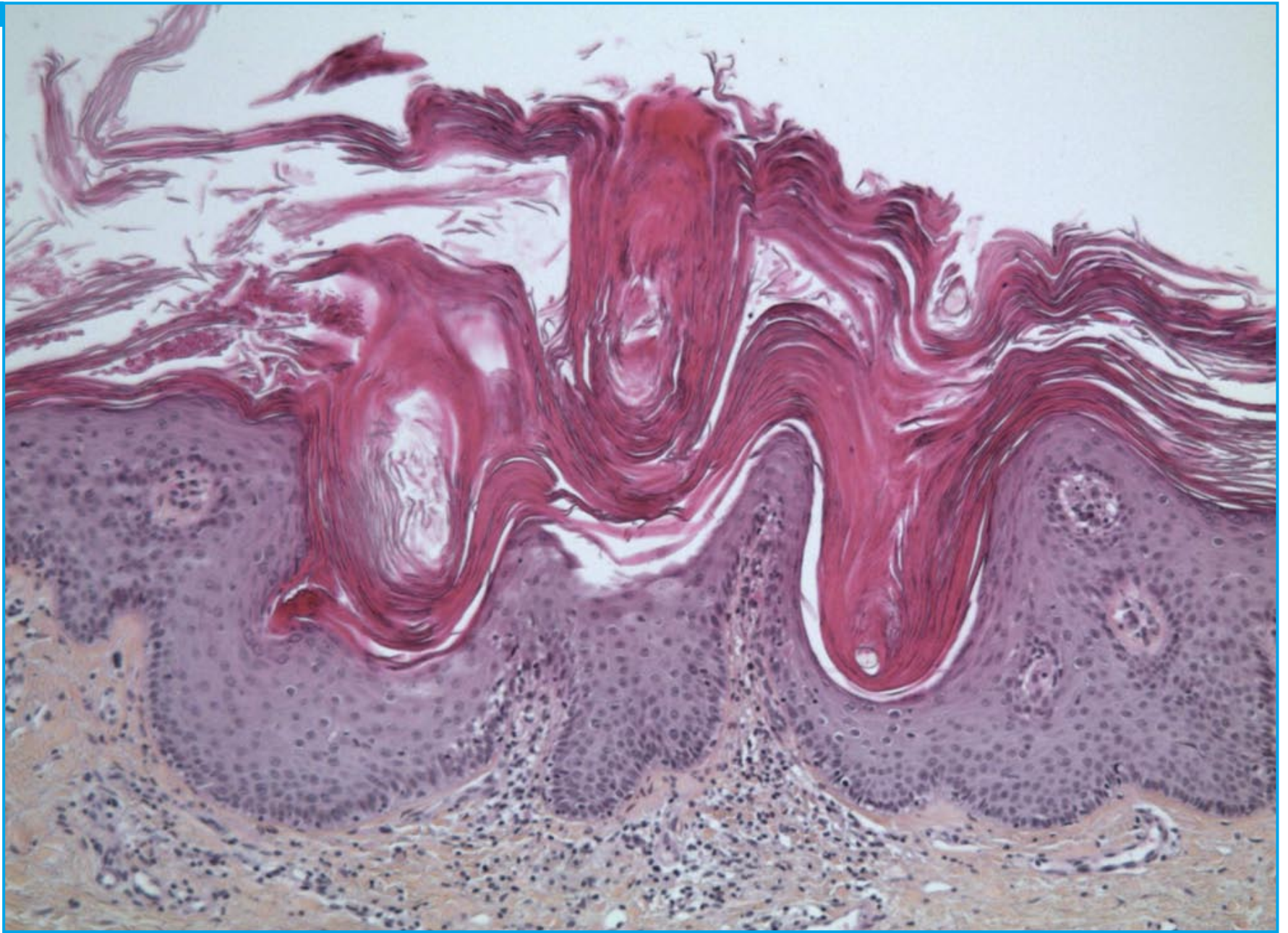

■ Désquamation ▶



Desquamation : couche cornée épaissie en histologie

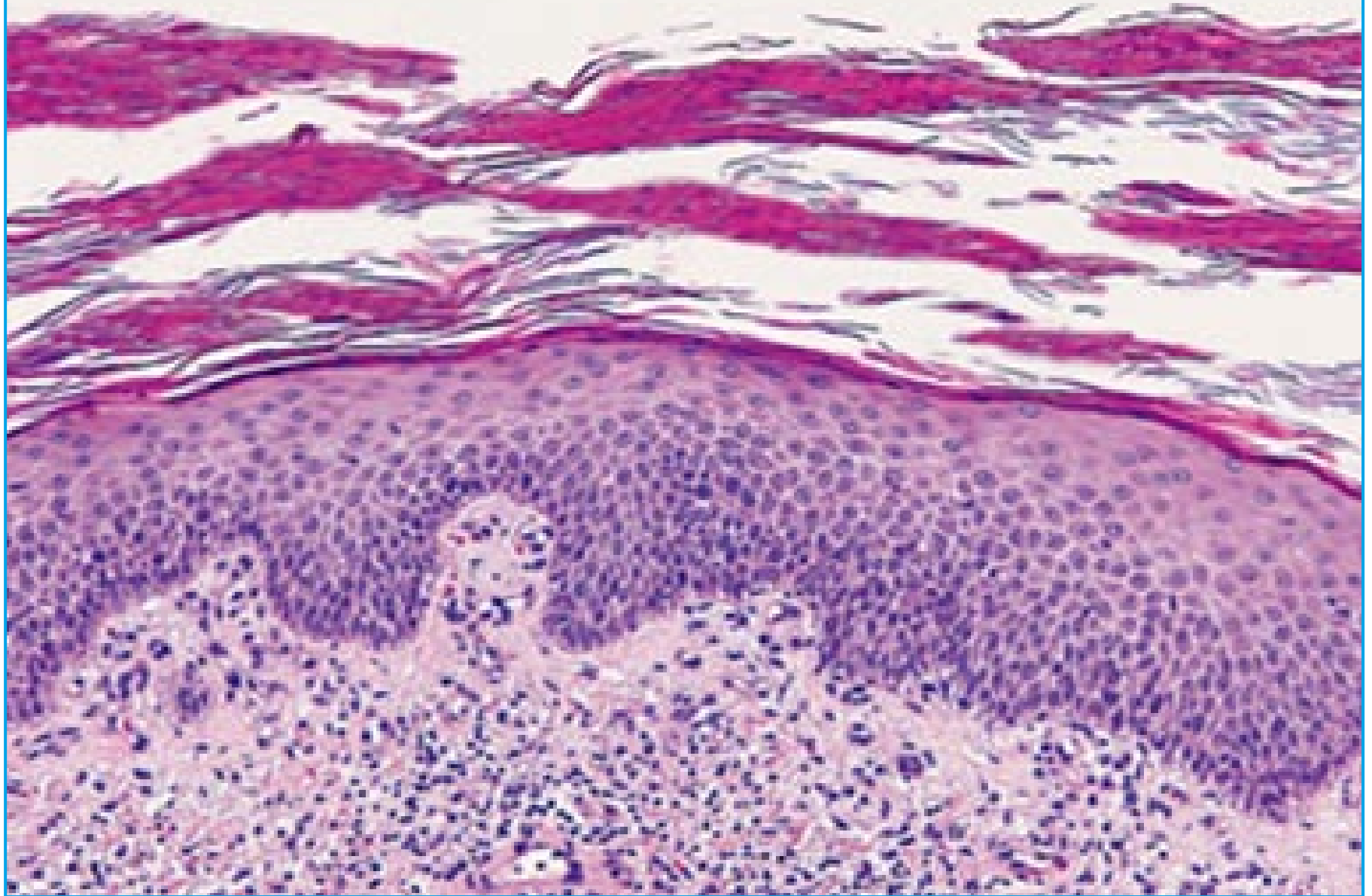

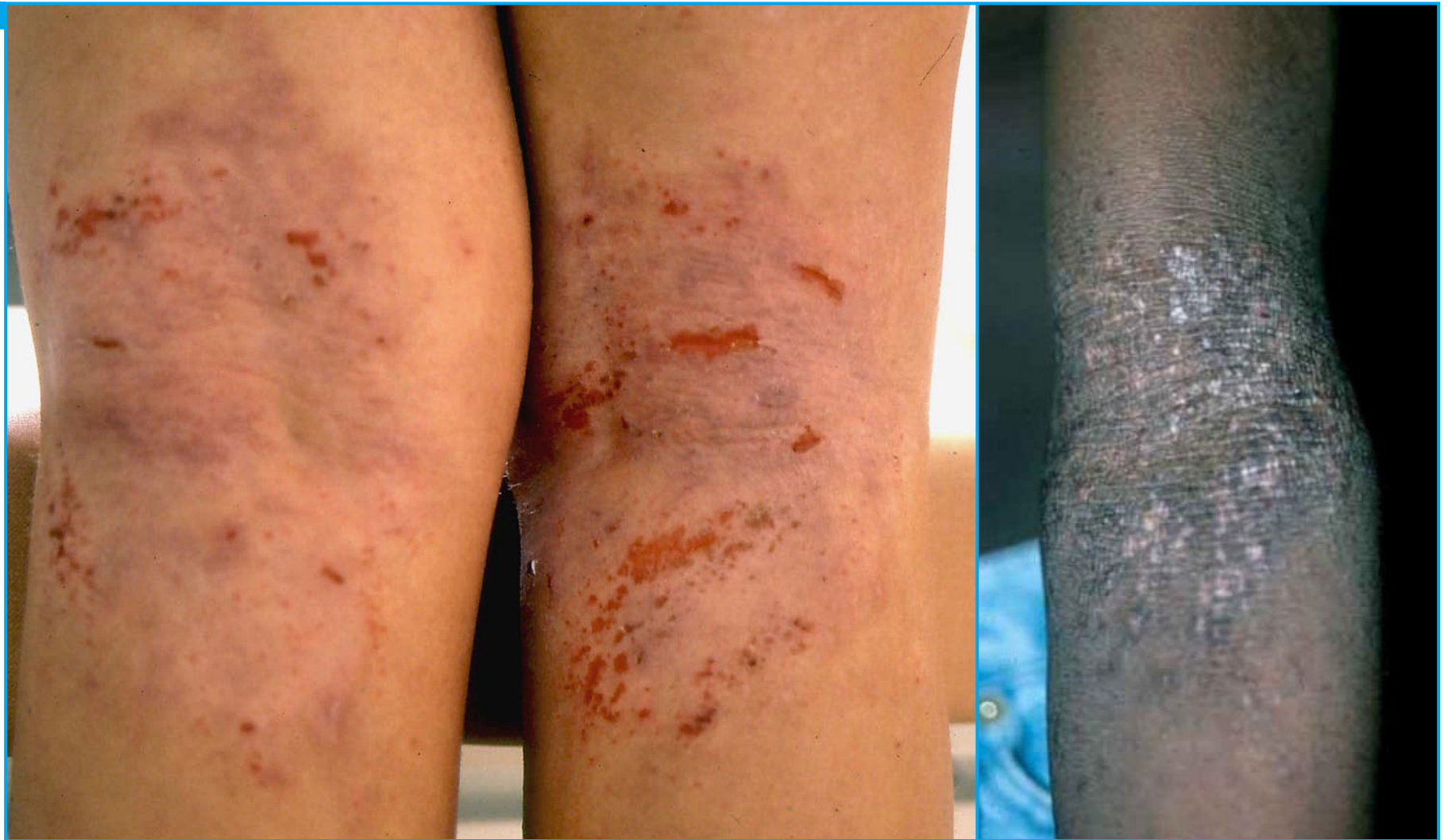

■ Lichenification ▶

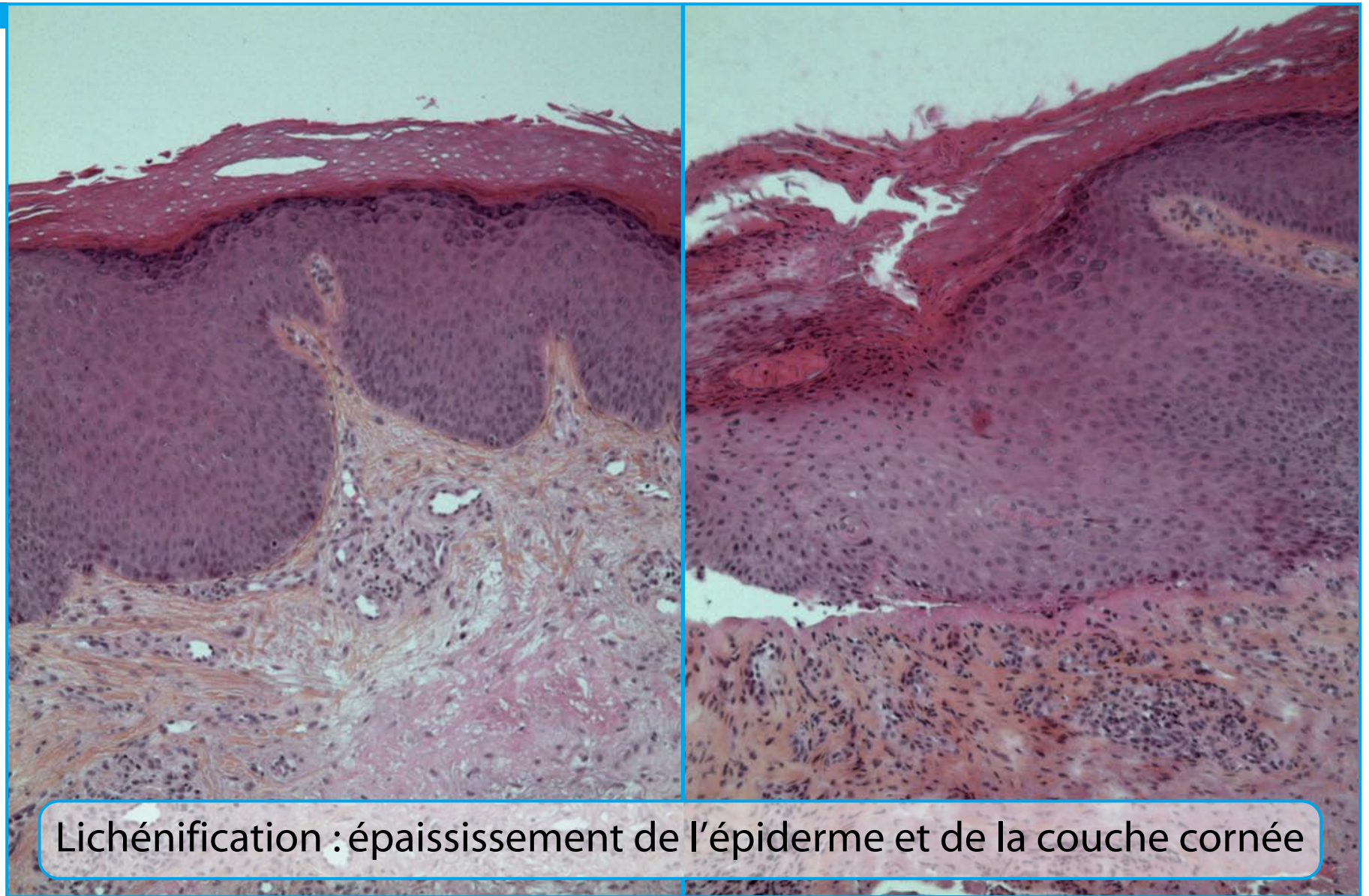

Pertes de substance

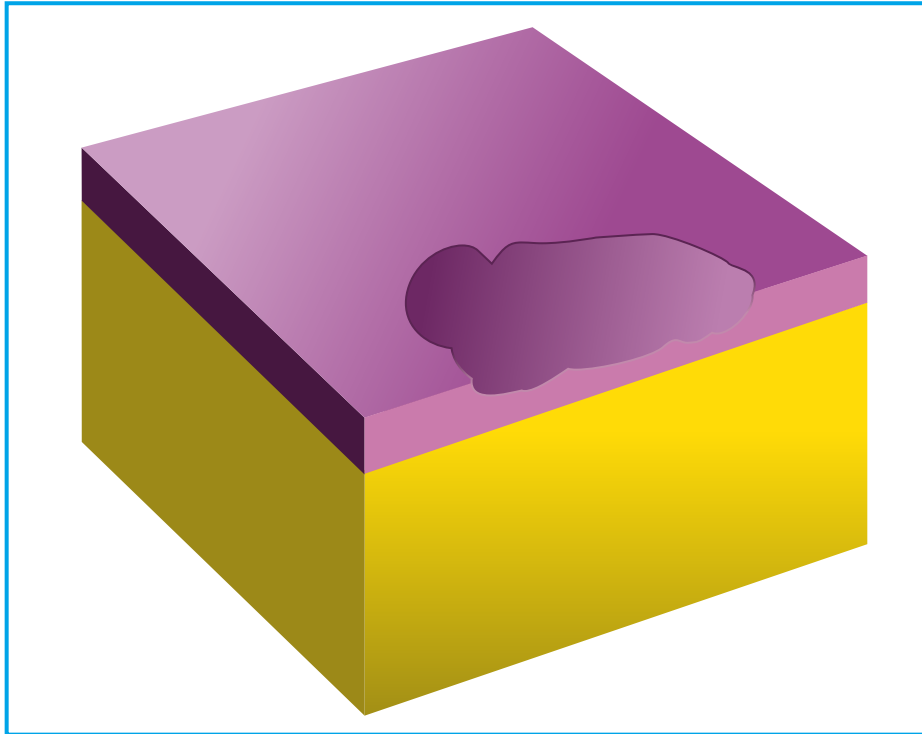

Érosion

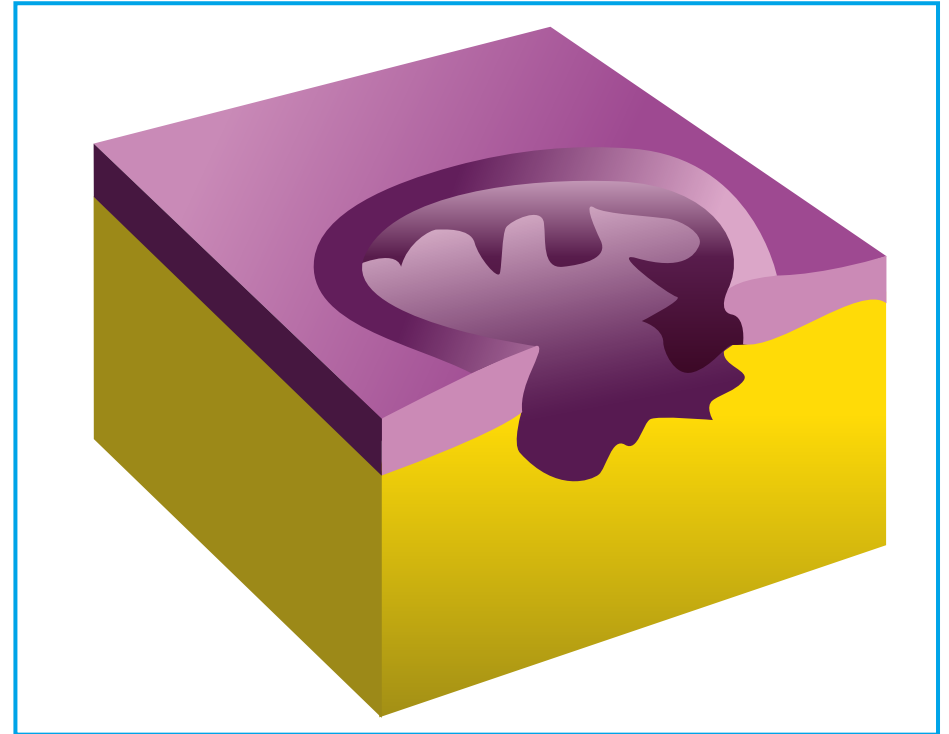

Ulcération



Érosion

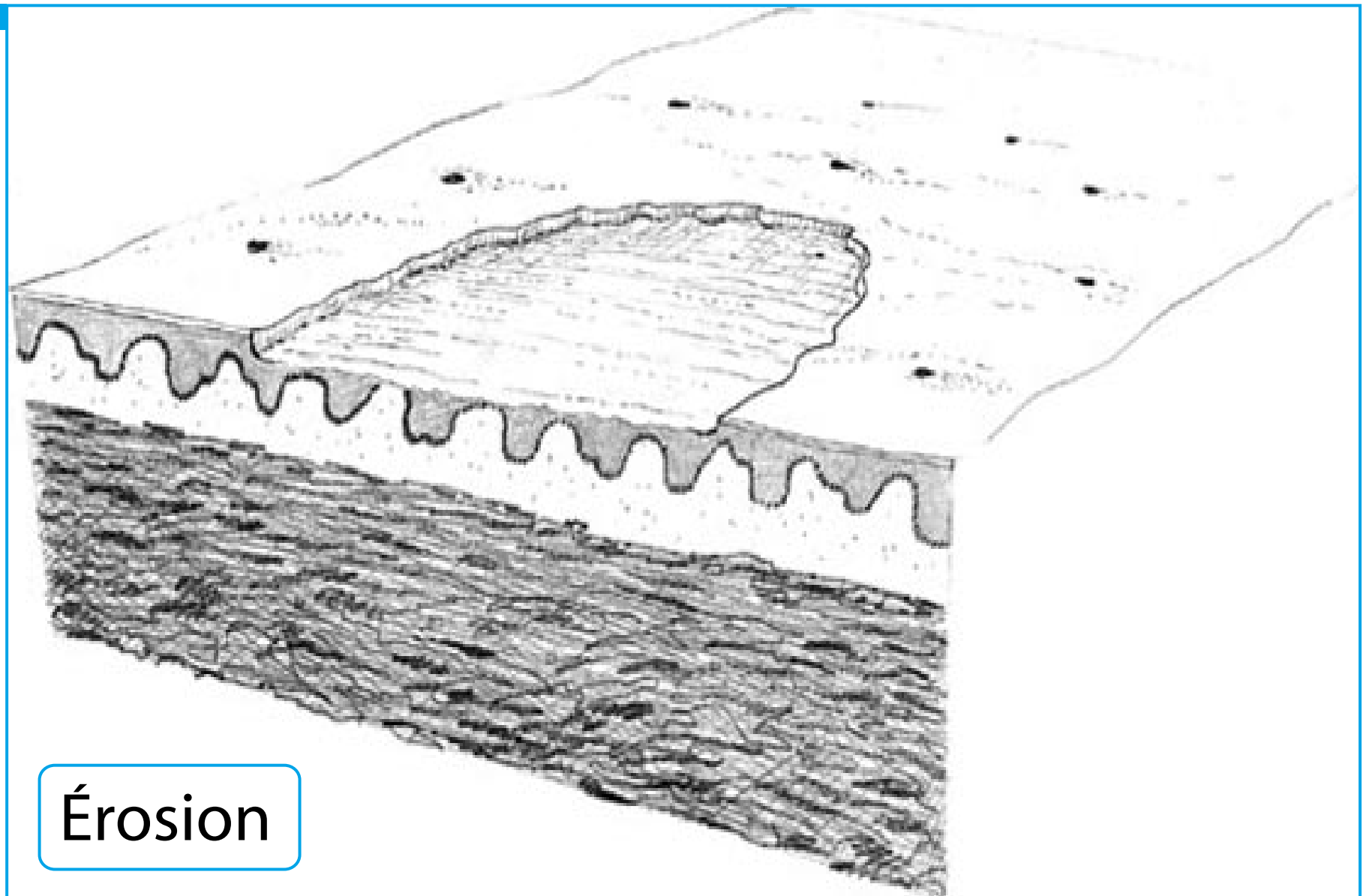

Érosion

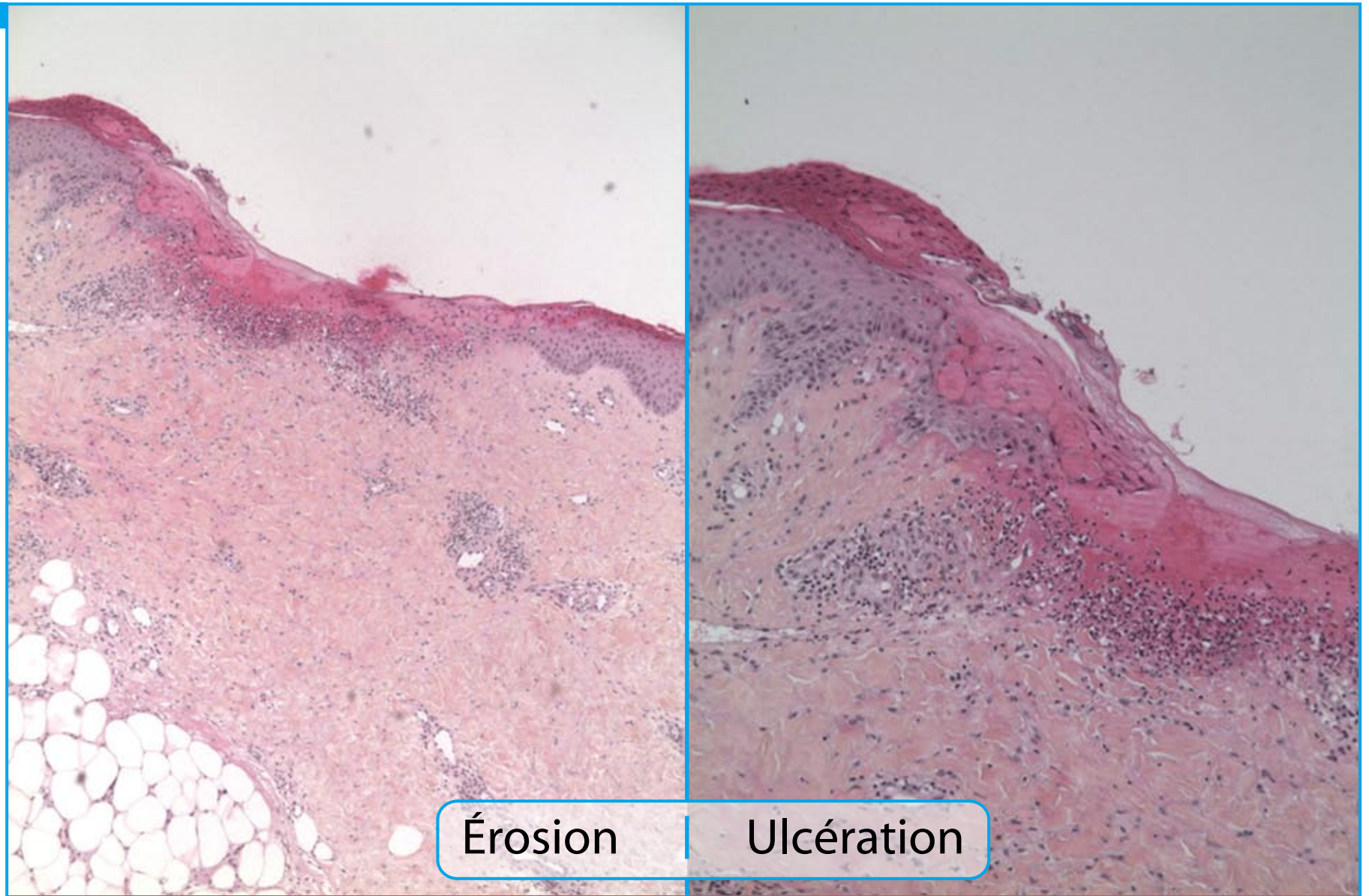



Érosion
Rhagade

Acantholyse = clivage intra épidermique à l'examen histologique

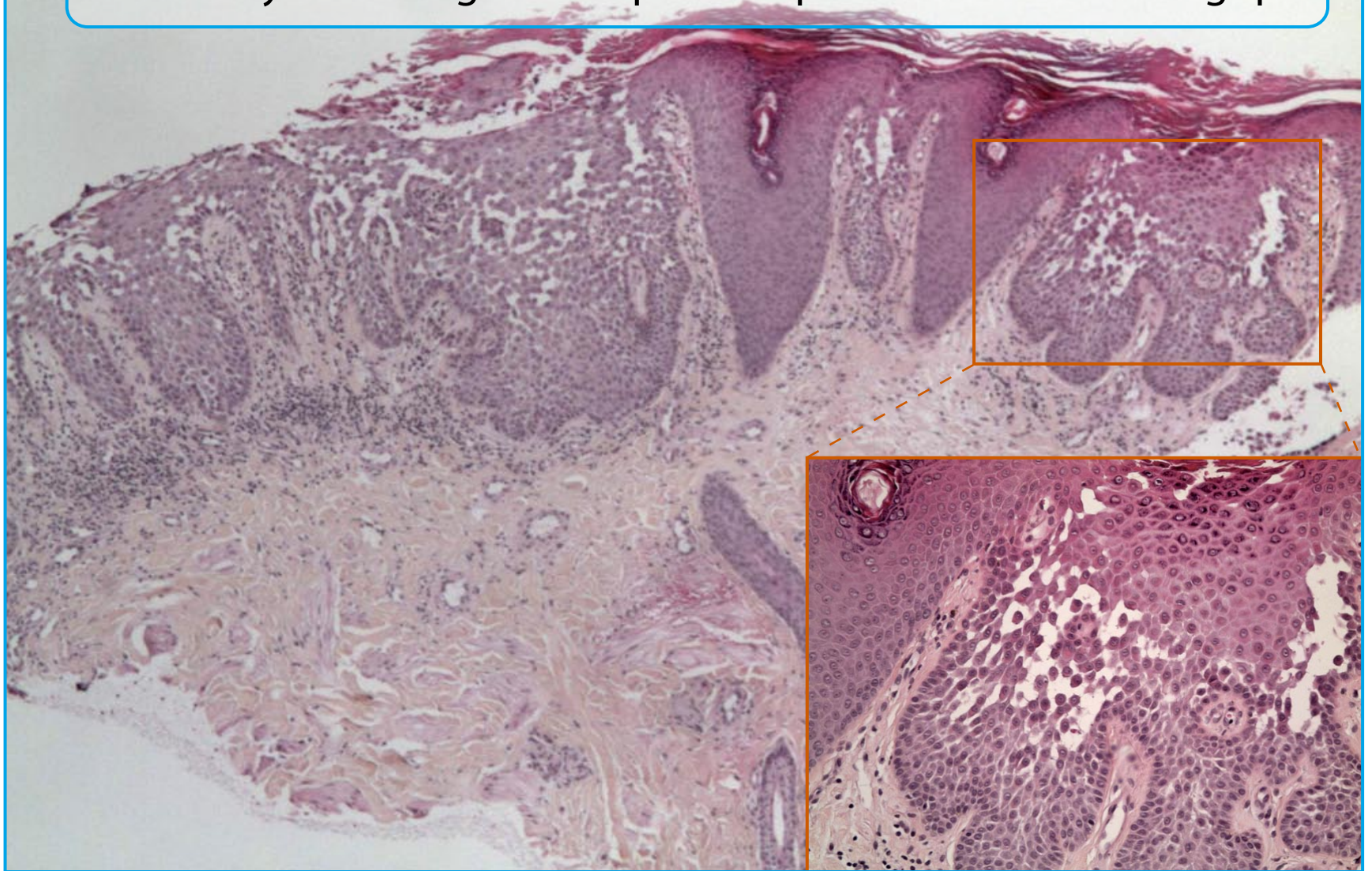



Érosion



Érosion



Érosion post-bulleuse



Ulcération

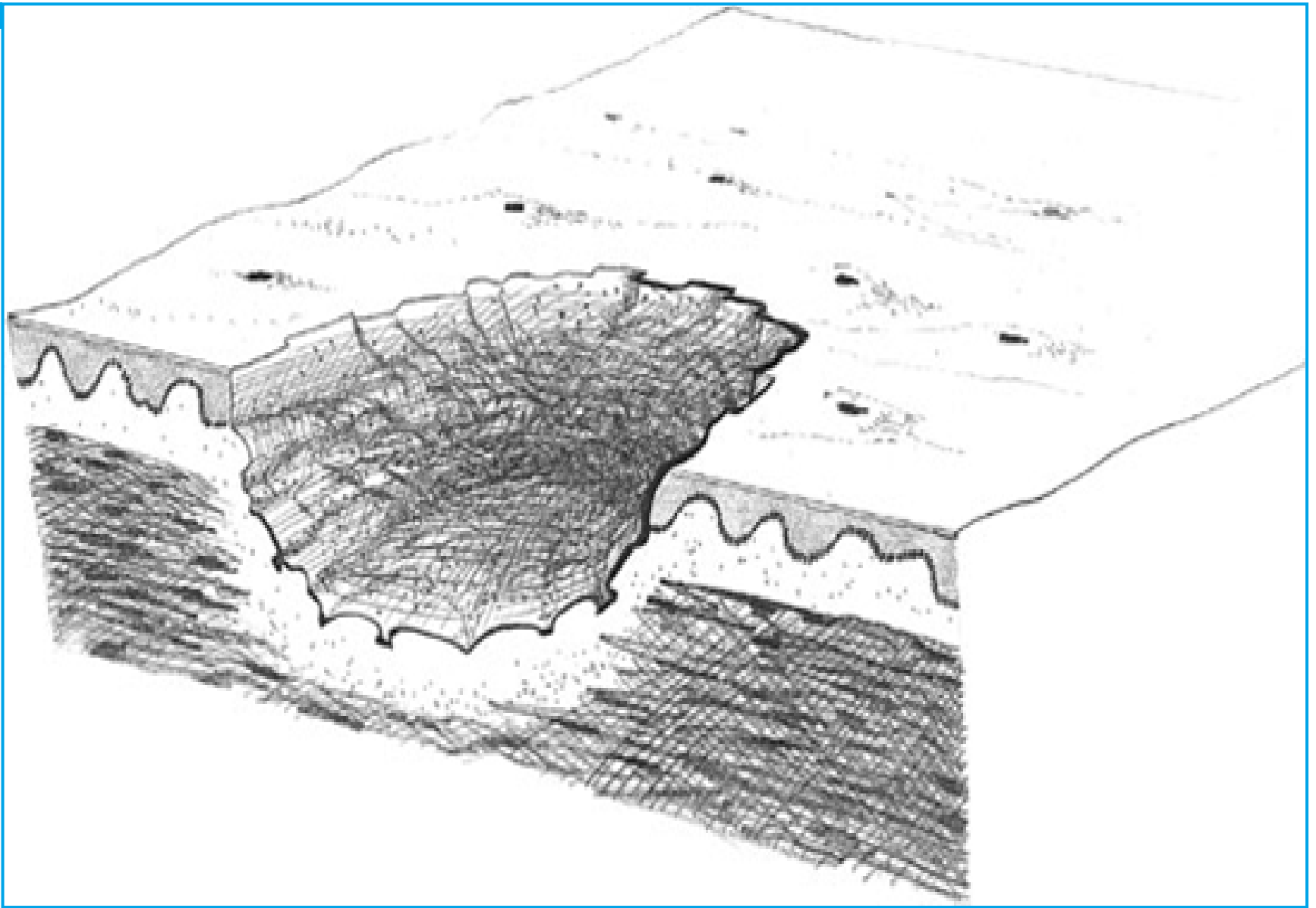



Escarre : épiderme ulcéré, derme et hypoderme remplacés par un tissu scléreux cicatriciel

Ulcération



Ulcération

Chancre

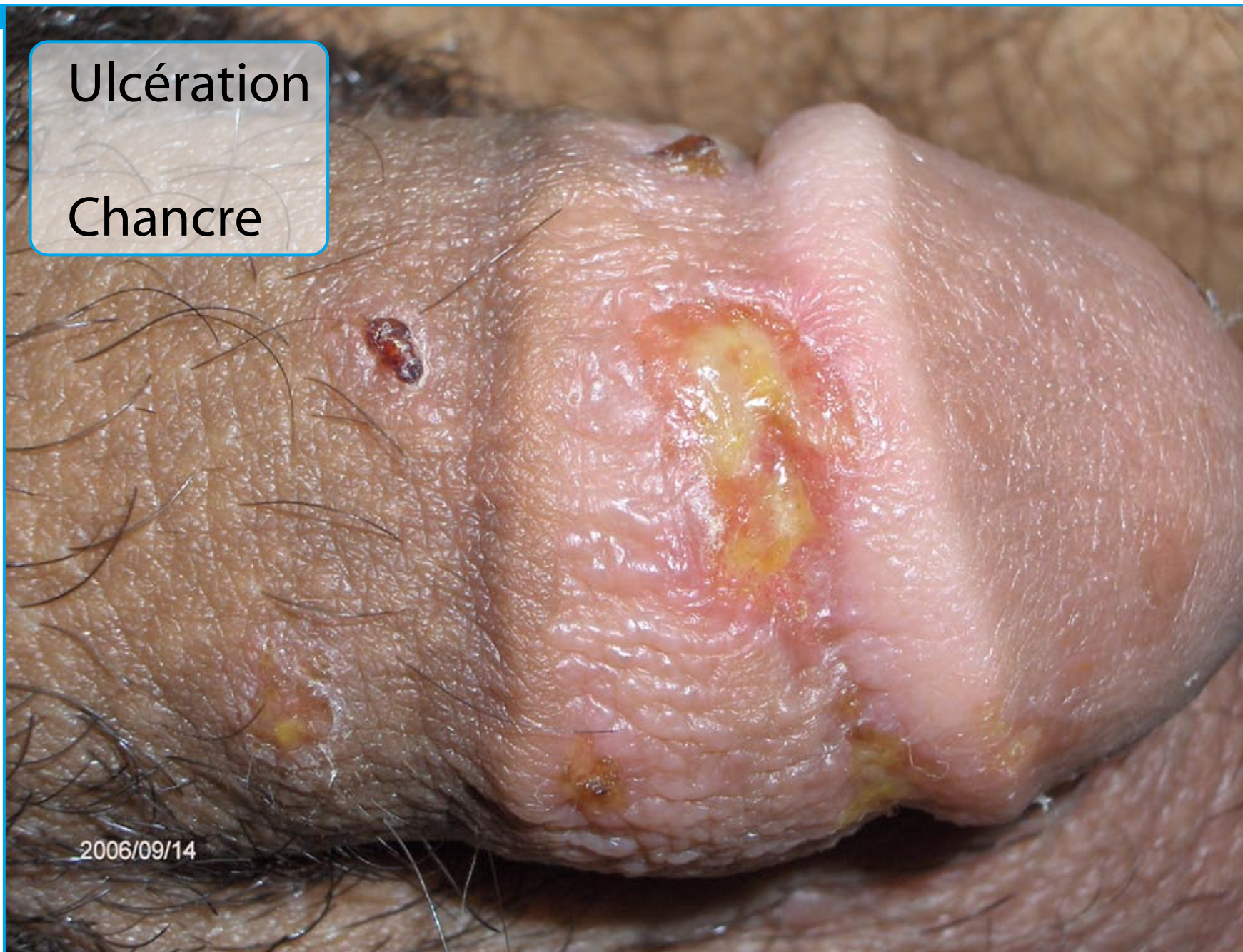

■ Ulcération muqueuse

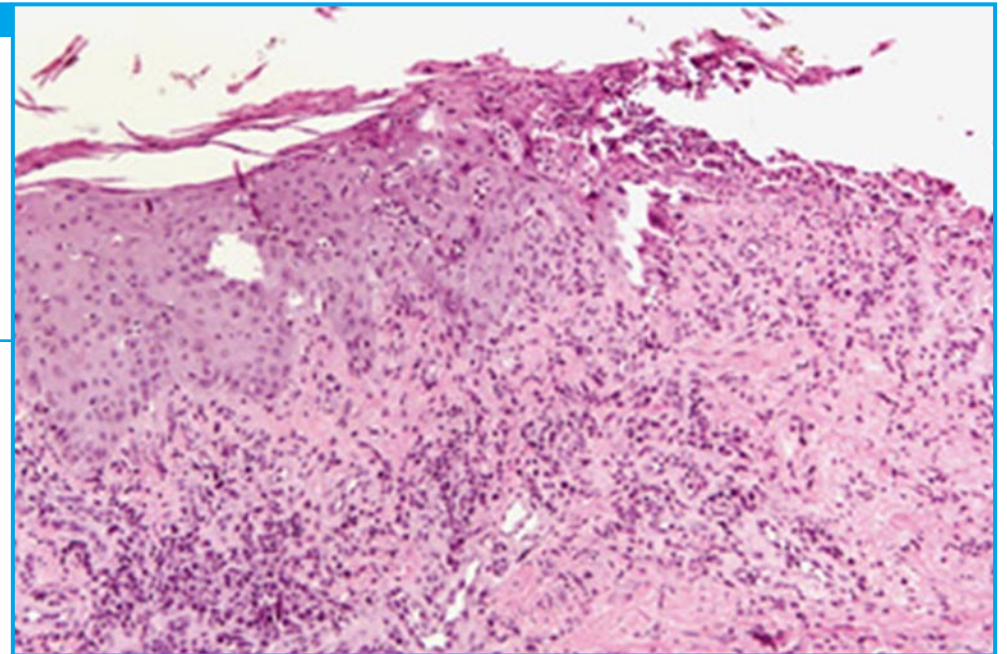

■ Mise en évidence du tréponème (syphilis) par la coloration de Warthin-Starry

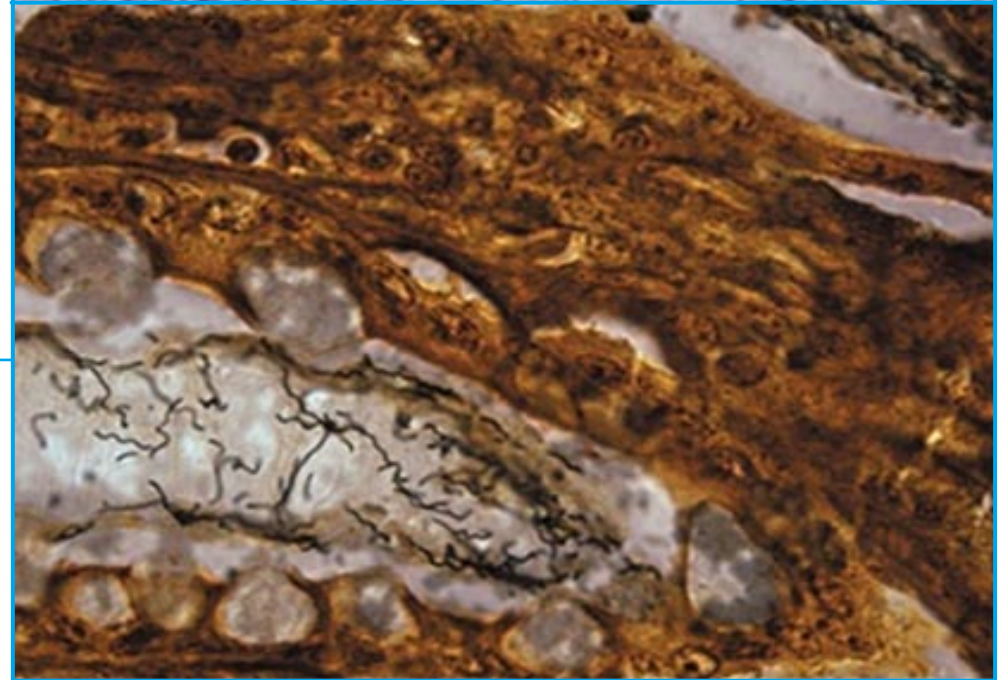

Ulcération

Aphte



■ Ulcération
Mal perforant



Érosion
tumorale



Érosion
tumorale



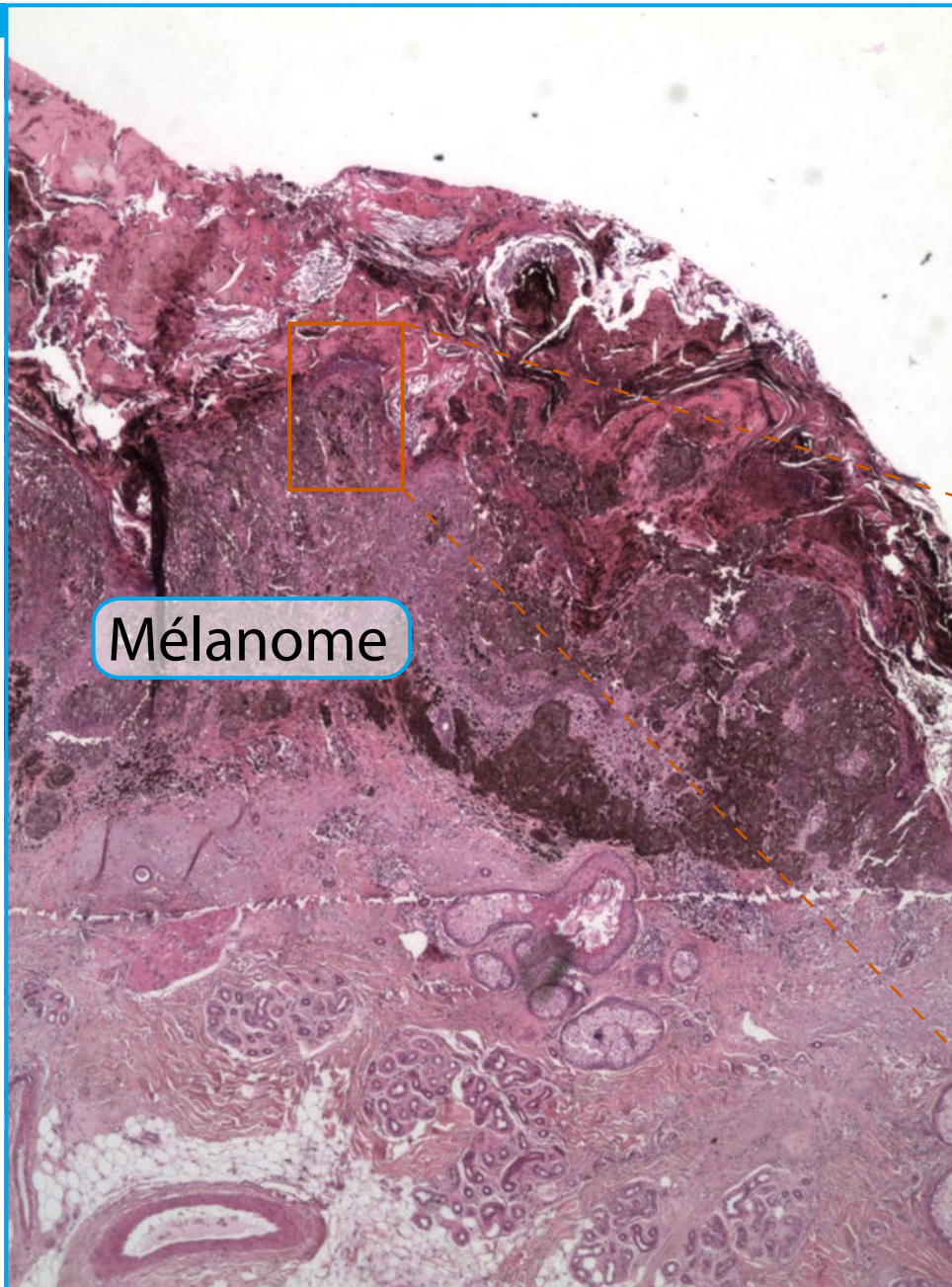

Mélanome ulcéré



■ Érosion infectieuse ▶



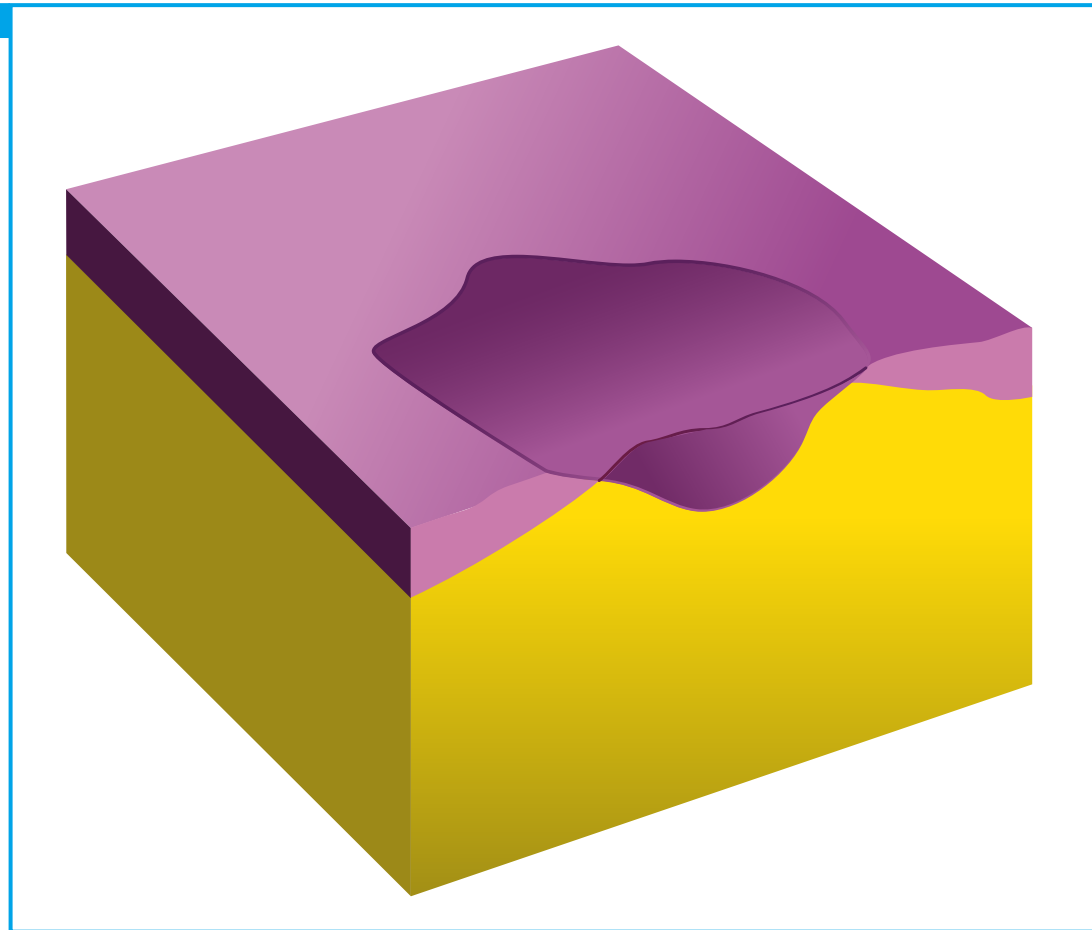

Atrophie cutanée

Atrophie





Atrophie

Sclérose



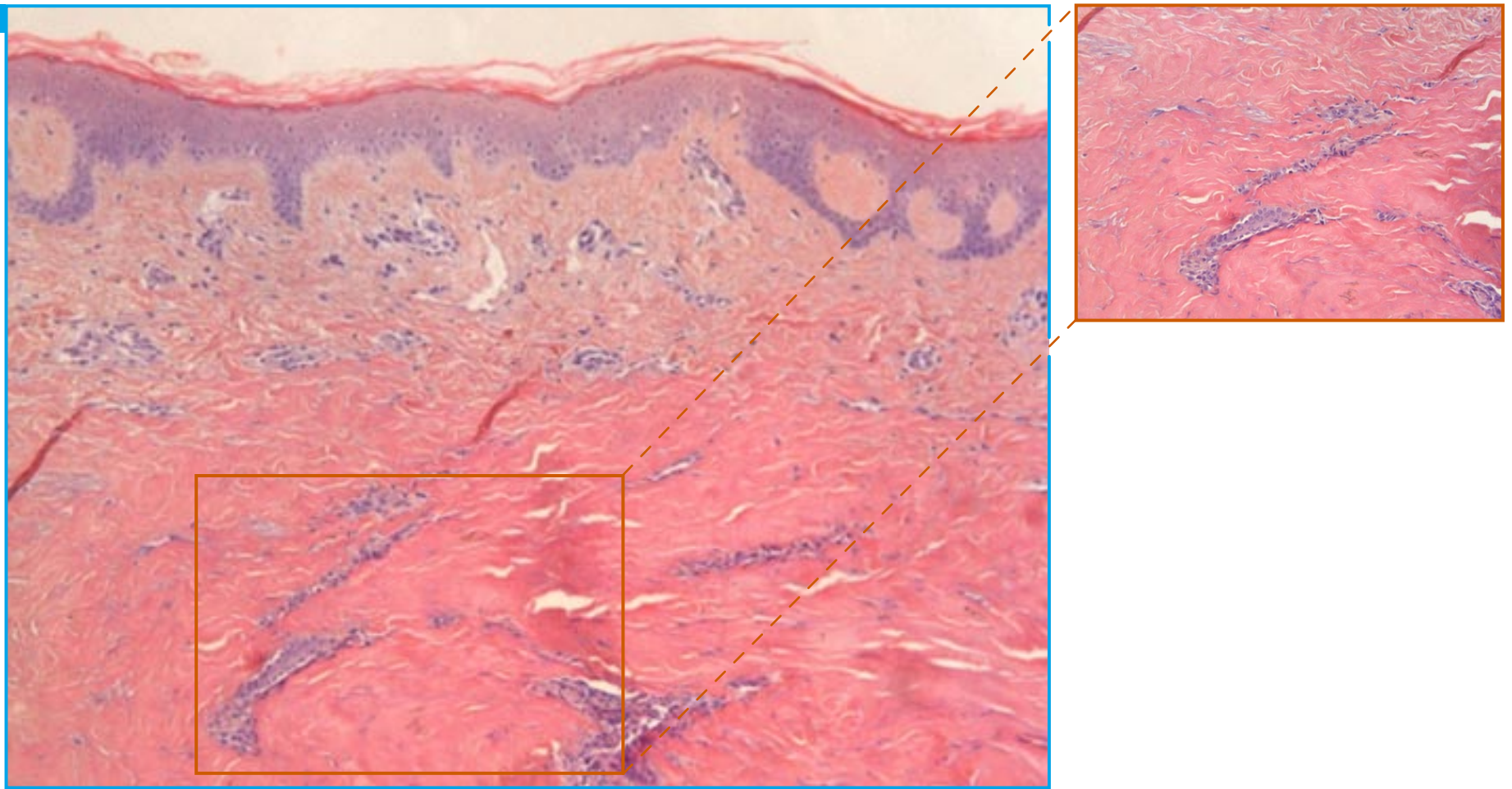

■ Sclérose dense du collagène dermique

Atrophie
Sclérose



Nécrose



Nécrose sèche



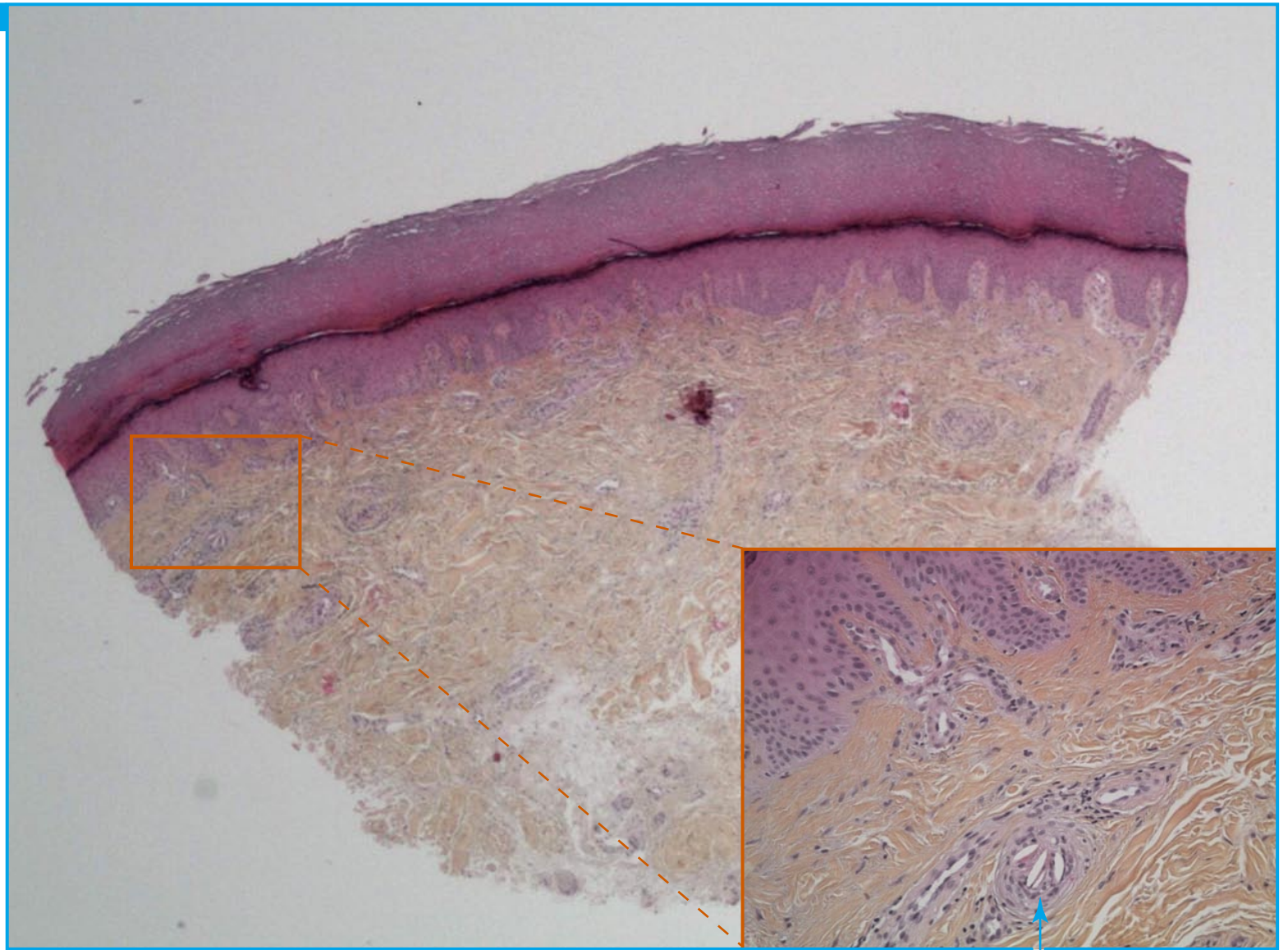

- Cristaux de cholestérol lanacéolés dans les lumières capillaires

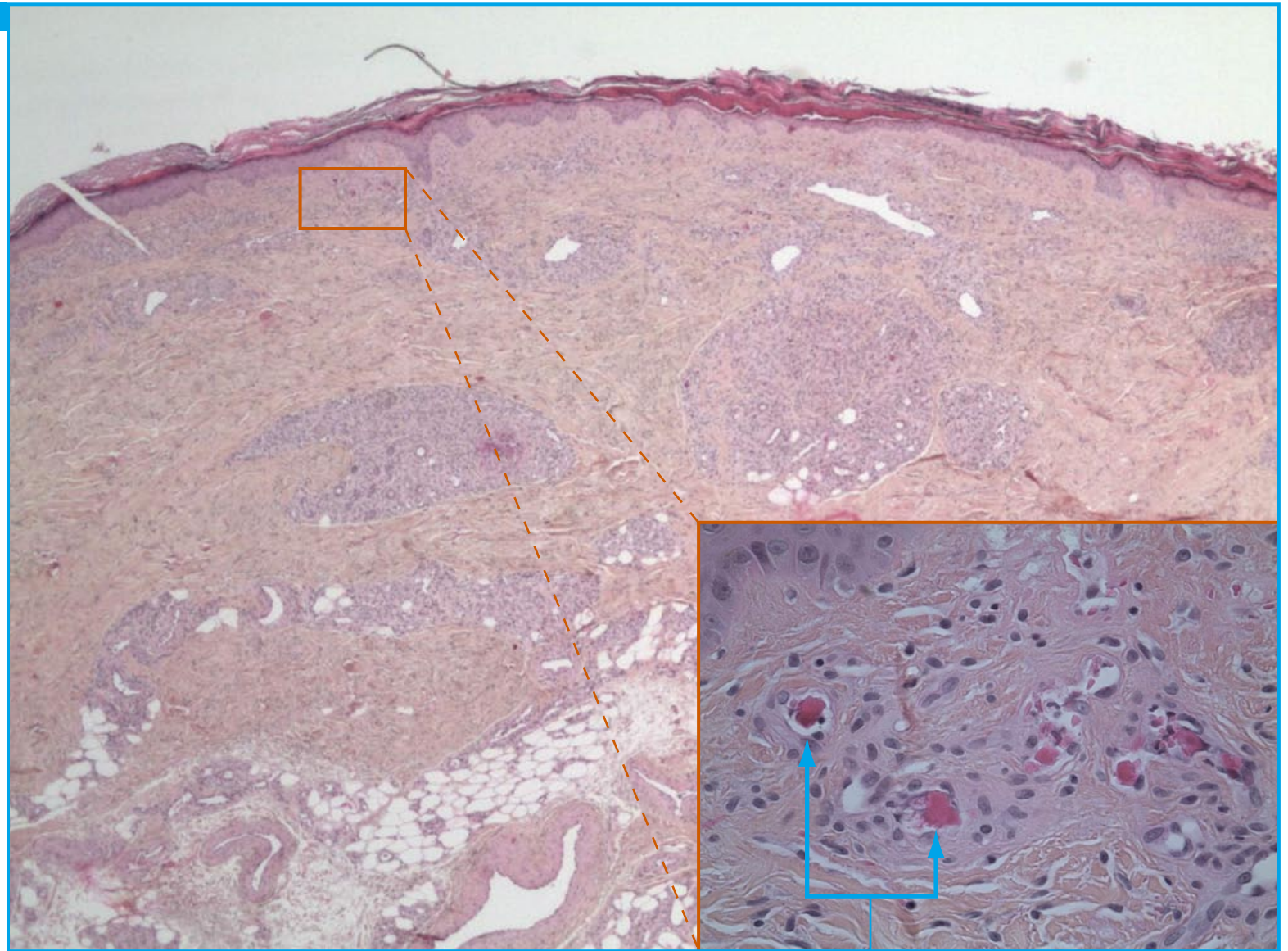

- Capillaires obstrués par une immunoglobuline ayant des propriétés particulières appelée **cryoglobuline**



Nécrose humide



Nécrose humide

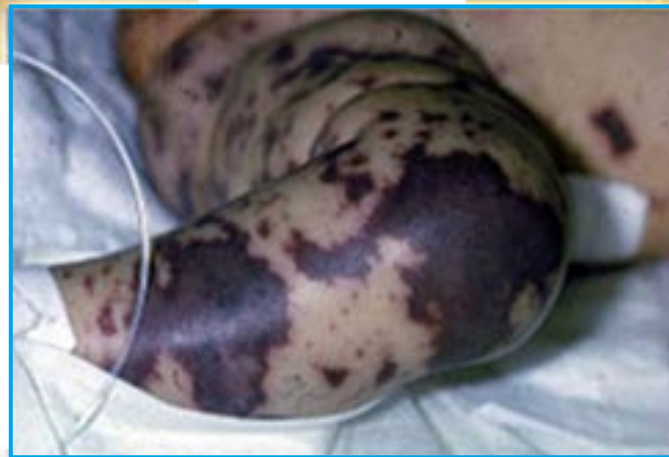

■ Nécrose cutanée d'origine infectieuse

Lésions dermatologiques remarquables

■ Dr. Anne Croué

■ Pr. Ludovic Martin

Lésions annulaires



PAS : filaments mycéliens dans la couche cornée

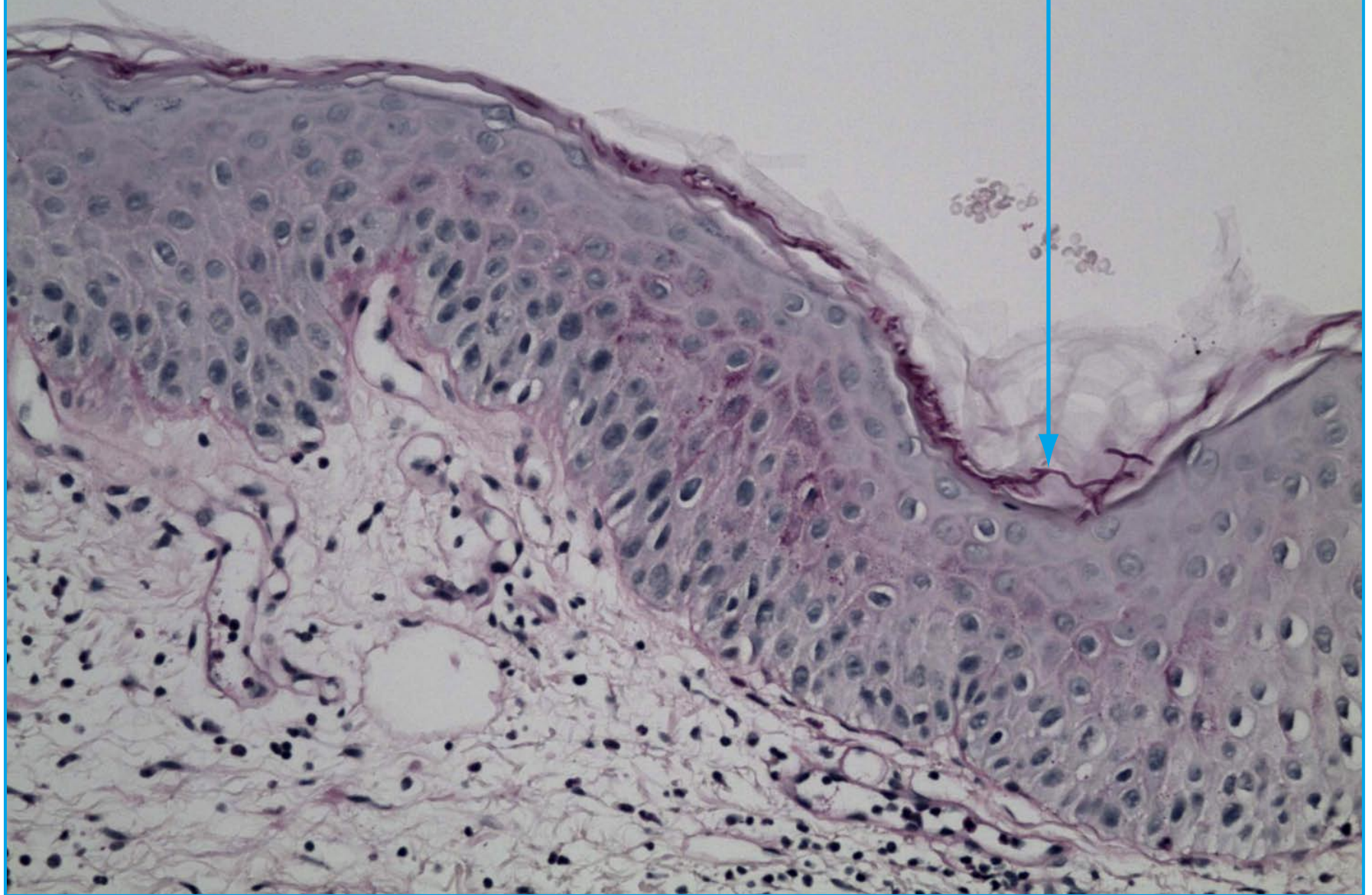

PAS : filaments mycéliens dans la couche cornée

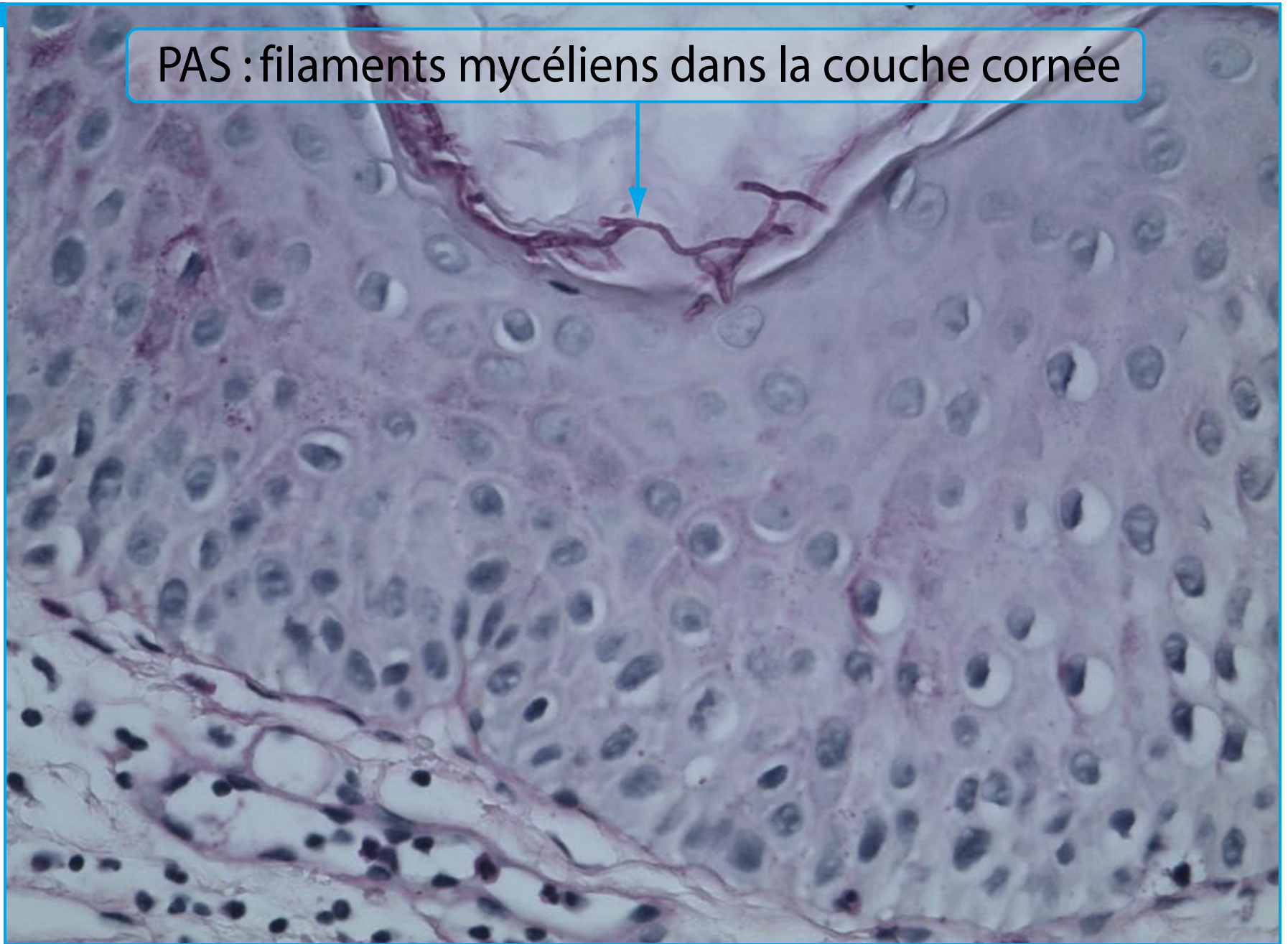

■ Lésions annulaires polycycliques



Dermite de l'interface : altération des kératinocytes de la couche basale

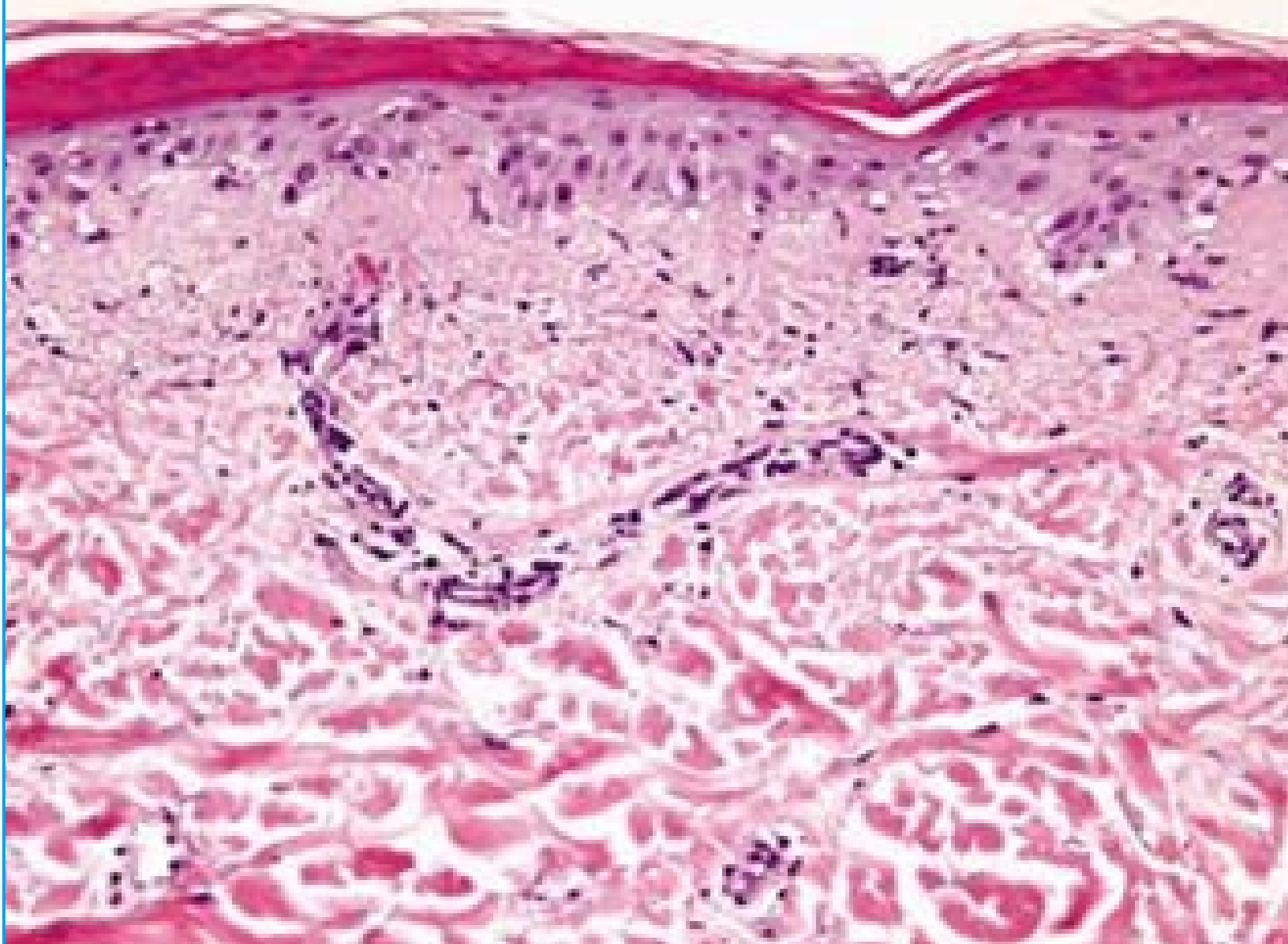



Cocardes



Pseudo-cocardes



Livedo

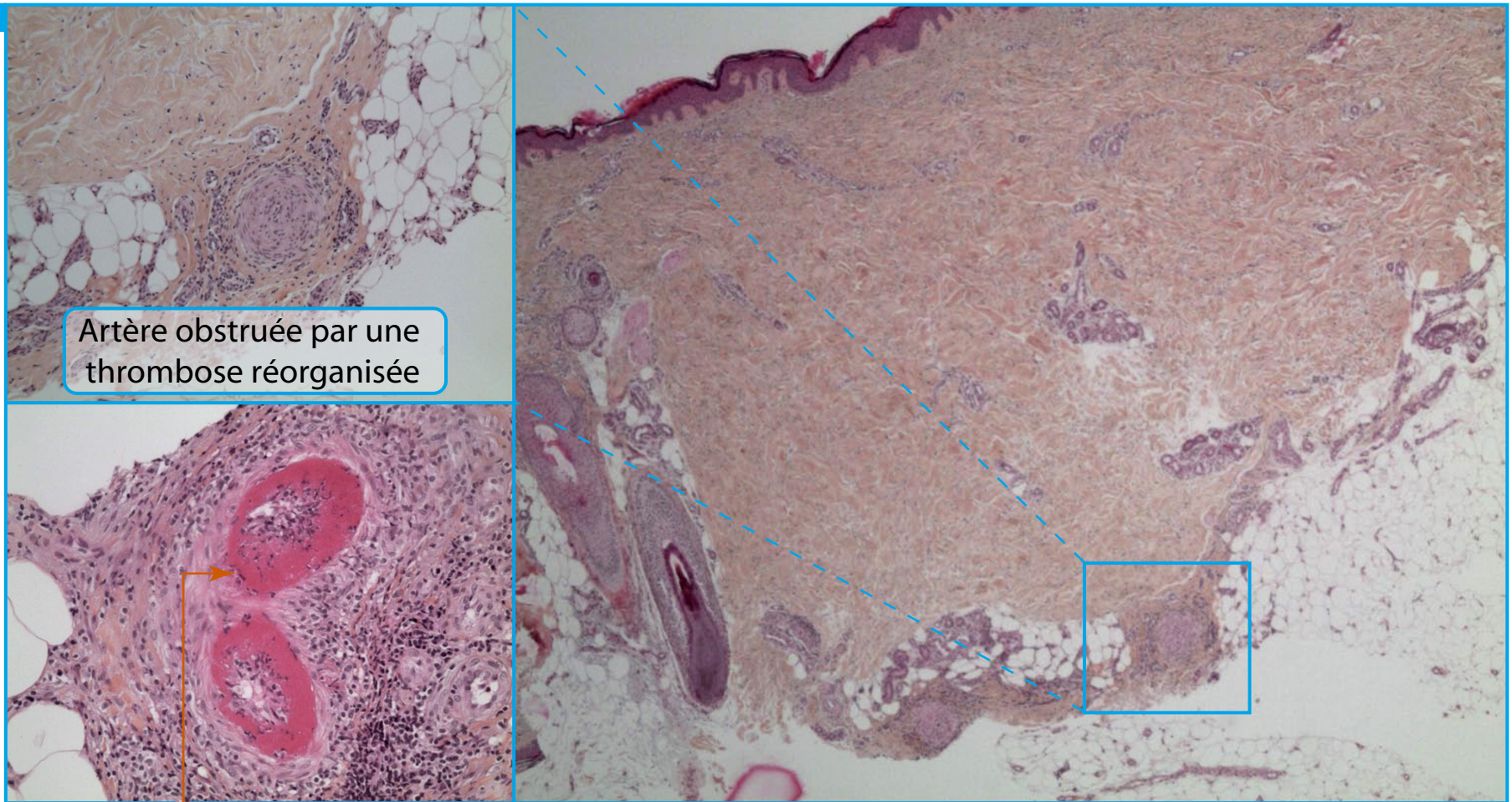

Artère obstruée par une thrombose réorganisée

Nécrose fibrinoïde de la paroi d'une artériole
Vascularite nécrosante



Effet Koebner



Topographie dermatologique

■ Dr. Anne Croué

■ Pr. Ludovic Martin



Alopécie



■ Alopécie androgénique



■ Alopécie cicatricielle



Disparition des follicules pilo-sébacés

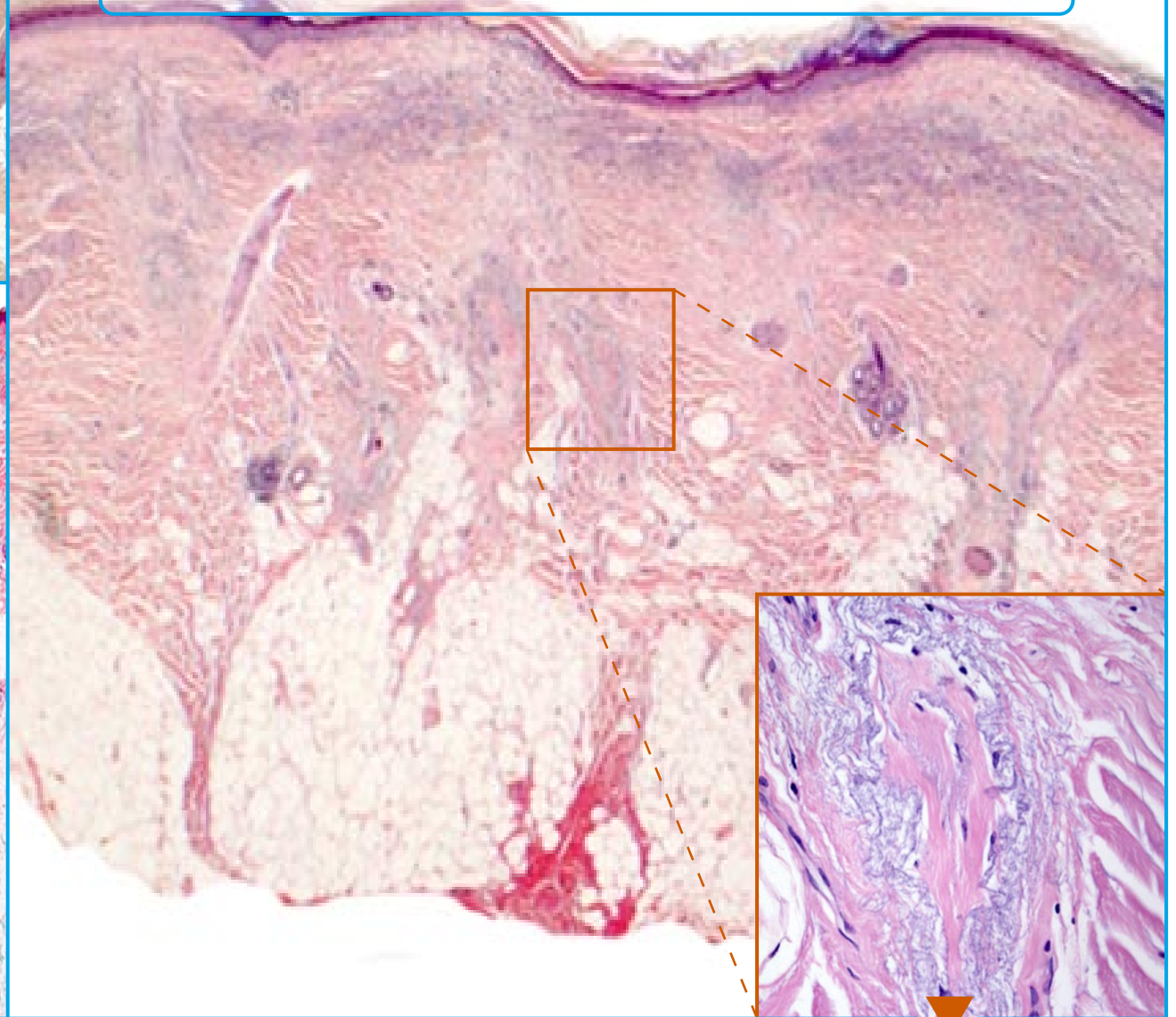
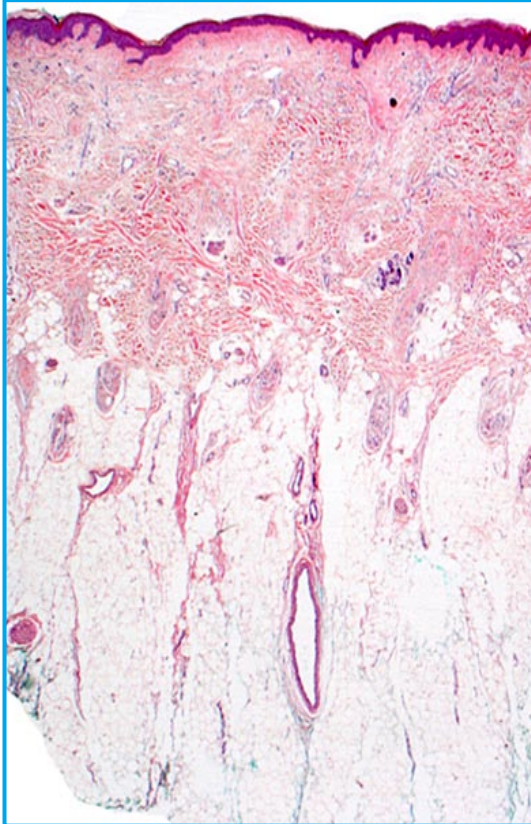
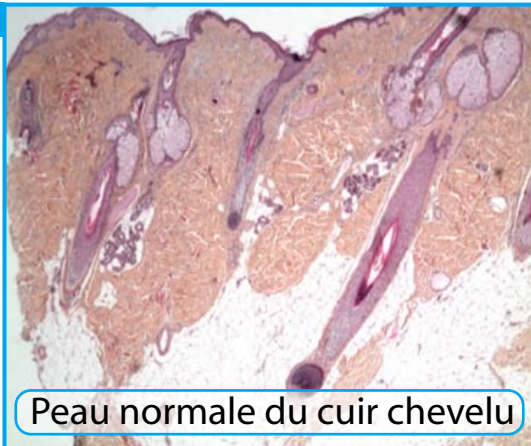



Folliculites



Folliculites

Folliculite

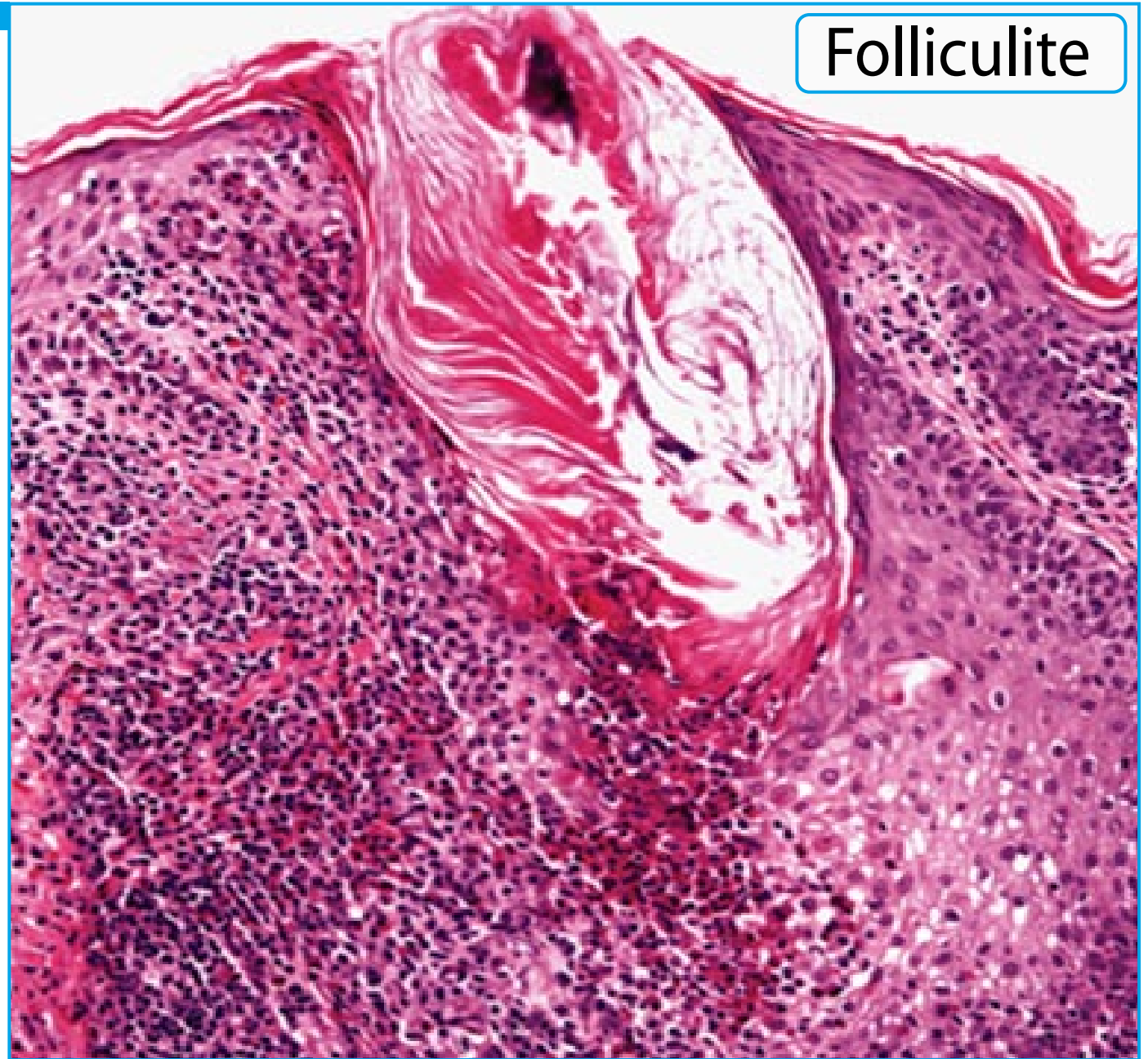



■ Régions séborrhéiques _____

■ Régions séborrhéiques



Dyskératose et hyperkératose

Acantholyse : clivage histologique

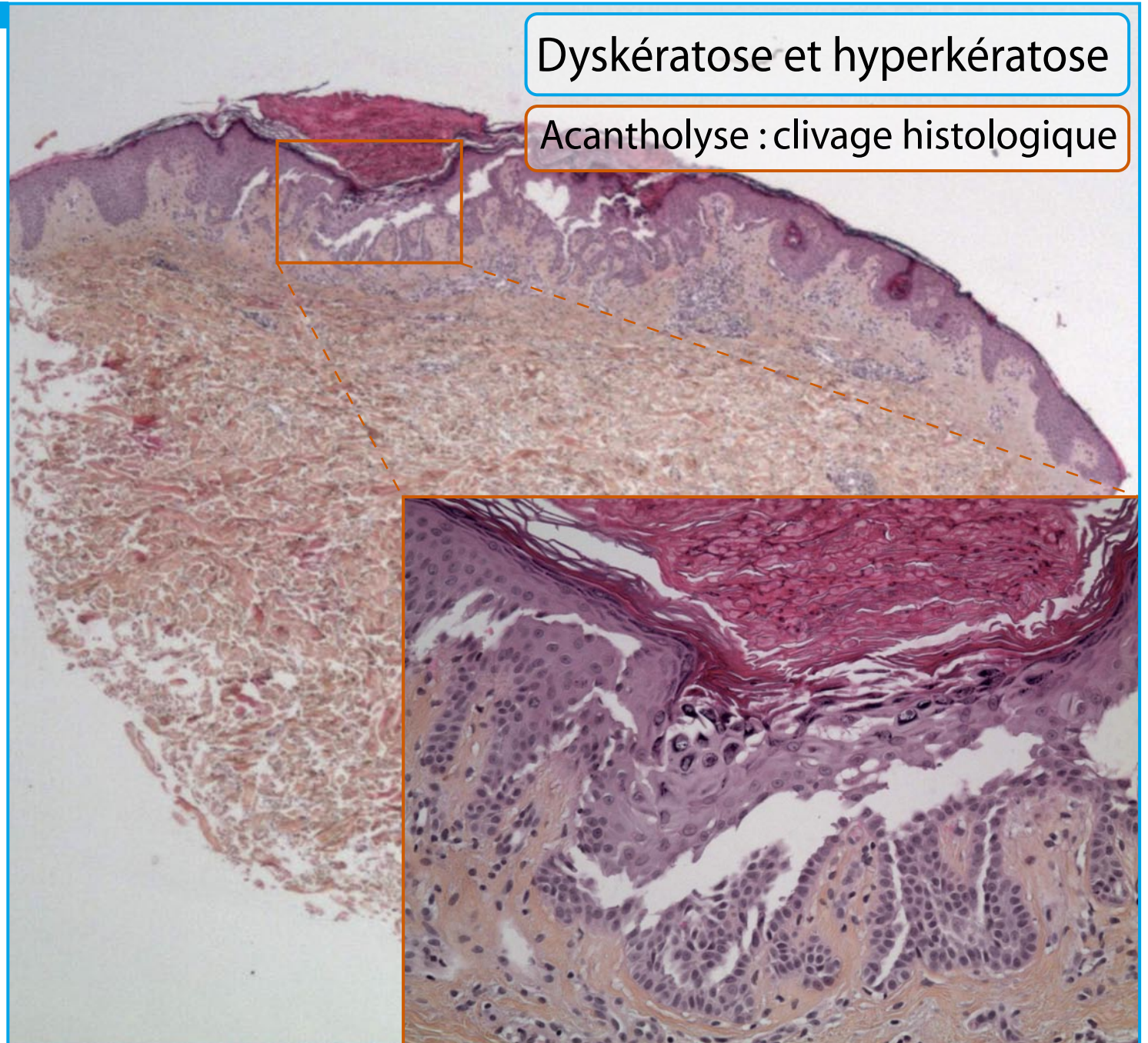

Chéloïde

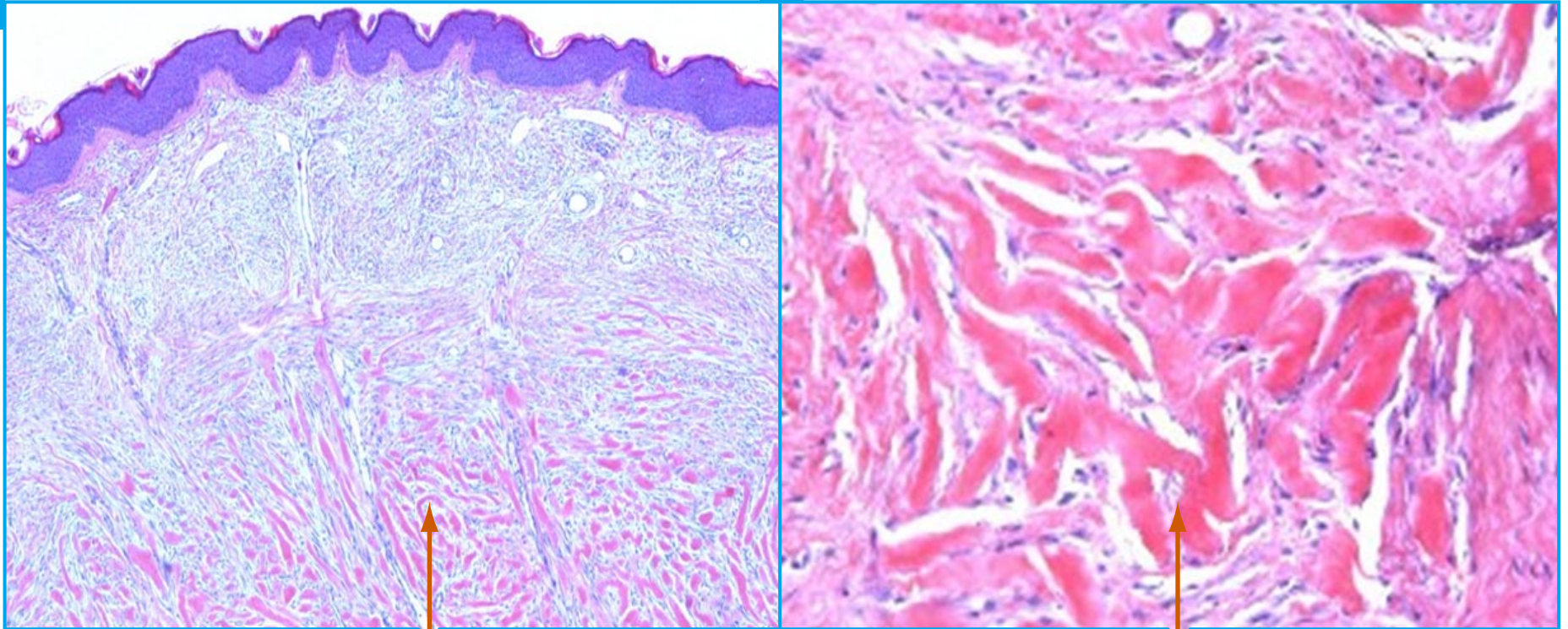

Faisceaux de collagène hyalins
intra dermiques



Vésicules
Origine sudorale eccrine

Régions apocrines



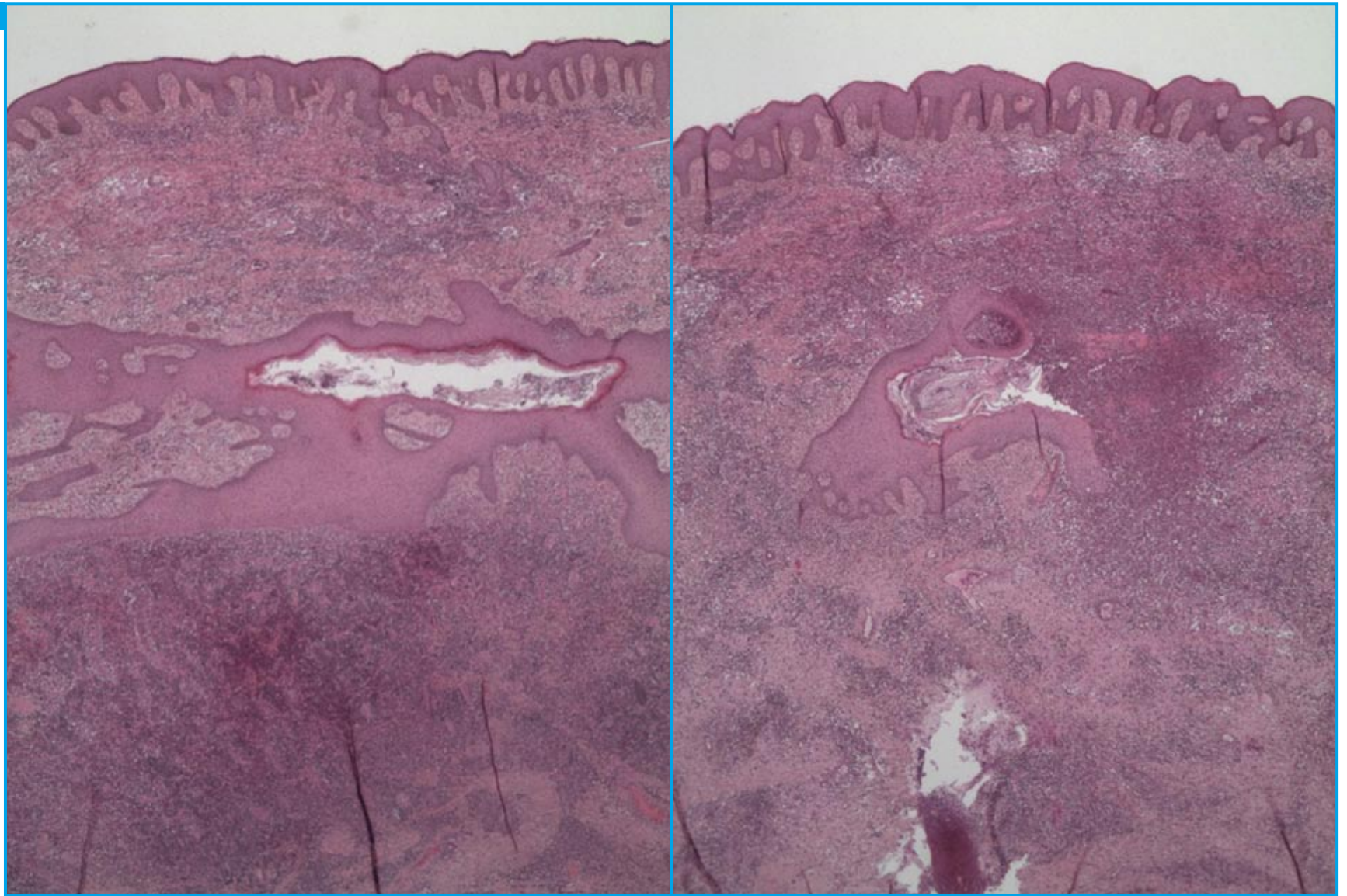

Syndrome de Raynaud







Trajet lymphatique

Varices



Varicosités



Métamère

Métamère





■ Lignes de Blaschko

■ Revêtement cutané

Lignes de Blaschko





Lignes de Blaschko



Mosaïcisme en damier

Mosaïcisme



Ligne de suture
embryologique



Dermite de contact



Dermite de contact
orthoergique





Dermite de contact



Dermite de contact

Dermographisme
Urticaire de contact





Urticaire au froid



Dermite de contact allergique

Dermite de contact allergique





Dermite de contact allergique

Photodistribution





Photodistribution

■ Photodistribution
Photo-allergie



Urticaire solaire

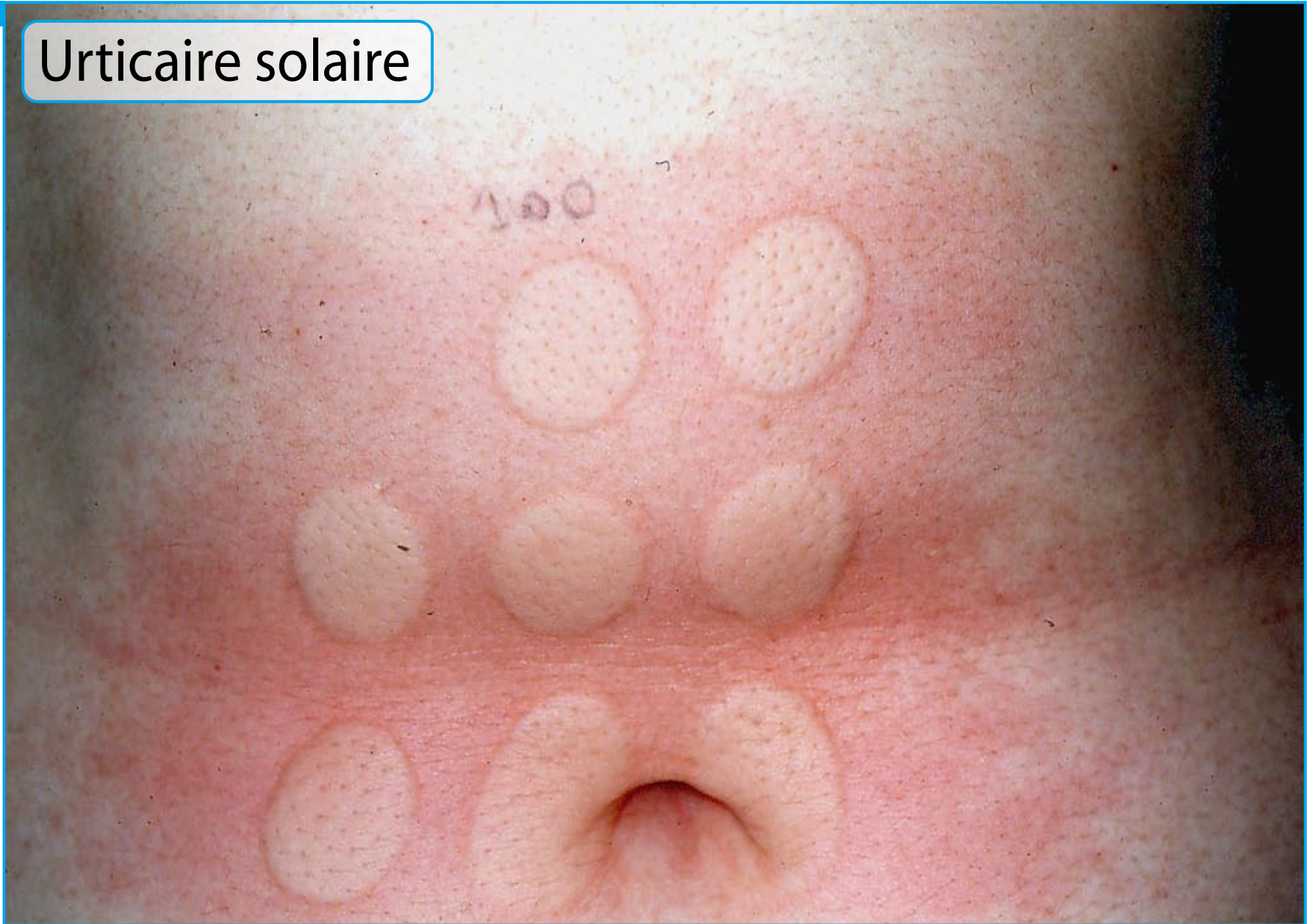

Aérodistribution
allergie
de contact



Oedèmes

■ Dr. Anne Croué

■ Pr. Ludovic Martin



Lymphoedème



Lymphoedème

Éléphantiasis

Signe de Stemmer



Oedème bradykinique

Oedème bradykinique



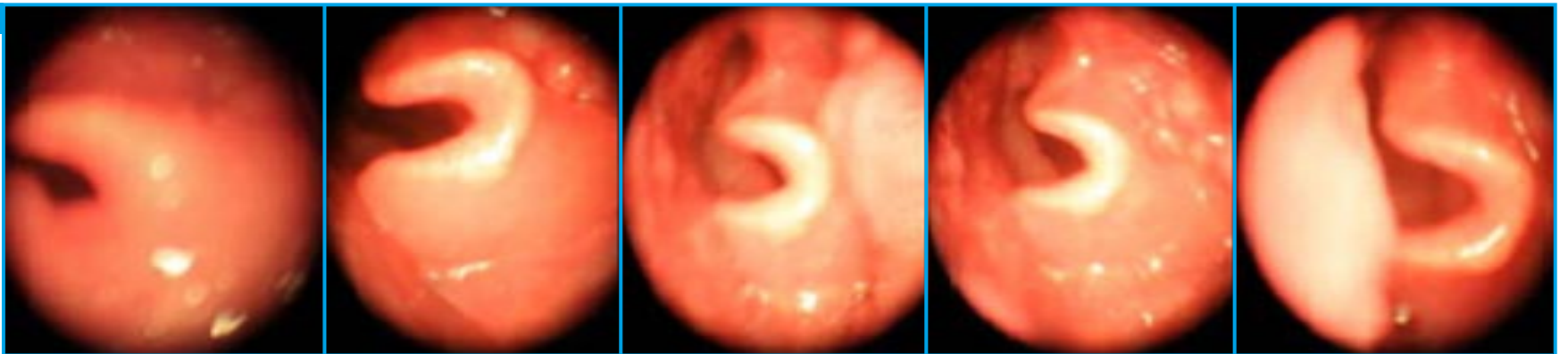

Oedème histaminique





■ Conception graphique | teddy.louisy@univ-angers.fr | 02.41.22.69.89

■ STIC : 02.41.22.69.80 | stic@listes.univ-angers.fr